Do not wait until Tomorrow, Read the News In the Sentinel Today.

The Fort Wayne Sentinel.

The Sentinel has the Largest Circulation of any Paper in the State outside of Indianapolis.

ESTABLISHED 1833. MONDAY, MARCH. 21, 1892. PRICE TWO CENTS.

CLOAKS!

In this department new spring goods are now being added daily.

Jackets, Wraps and Mantles

In Great Variety.

THE PRICES AND STYLES!

We shall be pleased to have you compare with any in the city. You may think you have a fair idea of spring coats, but unless you have been here, you are in the dark about them.

GEO. DeWALD & CO.

Cor. Calhoun and Columbia.

FREE!

An elegant life size Portrait of yourself or any member of your family Free.

We do this to advertise our business to get you to come to our store, where you will always find the most complete line of footwear in the city, and at prices that defy competition. We handle no shoddy goods and only ask a trial.

We have what you want. We can fit you. Try us and see.

Arcade Shoe Store,

West Berry Street,

Open Evenings.

Have You Read This?

The stock of Notions, Crockery, Glassware, Tinware, Woodenware, Jewelry, Trunks, Valises, Cutlery, Millinery Goods, Furnishing Goods, Smallware, Etc., at the

"WONDERLAND"

5 East Main Street,

Fort Wayne, Indiana.

IS FOR SALE

At so much on the dollar cost, or at a lump sum, or will sell in lots to suit buyers. Fixtures and lease also for sale. Apply to Mr. Robinson, at the above named store.

SPRING STYLES!

Which are New, Nobby and the very latest patterns.

—IN—

Suitings,

Overcoatings,

Trowserings,

Fancy Vestings.

RABUS

MERCHANT TAILOR!

16 West Berry St.

Big Reduction In

Bicycle Supplies.

75 cent Bells reduced to	$ .35
85 " " "	.60
$1.50 " " "	1.00
$2.00 " " "	1.50
$2.50 " " "	1.75
Cycle Horns	1.75
$6.00 Lanterns reduced to	4.75
$5.00 " "	4.00
$4.50 " "	3.25
$2.00 " "	1.60
$1.50 " "	1.00
25 cent can of oil	.15
40 " " "	.25
Safety Bicycle Stands	.80
Cycle Enamel	.40

Everything Reduced from 25 to 50 per cent.

B. WHITE CYCLE CO.,

101 Calhoun St.

CAPRIVI RECONSIDERS.

On Account of the Emperor's Pleadings and Poor Health the Premier Withdraws His Resignation.

BERLIN, March 21.—Gen Caprivi has returned from his visit to Huberstock, in answer to the summons of the emperor. The chancellor is reticent as to the facts of the interview, except that, at the command of his sovereign, he has consented to withdraw his resignation and remain at the head of the cabinet. The chancellor had gone on Sunday, with the determination to insist upon his resignation being accepted, but the kaiser made an earnest personal appeal that mollified Caprivi's resignation, and brought about what is called a reconciliation. That is said to have been based mainly on the condition of the kaiser's health, and the fact that he was in no condition to face a strain that a change in the chancellorship would involve. The kaiser is said to have stated that his abruptness at the cabinet meeting which led to the offers of resignation from Caprivi and Count Zedlitz, was owing to his state of health, and not prompted by any desire to humiliate General Caprivi. So much is derived from semi-official sources regarding the interview. The fact that the chancellor has consented to swallow his anger and continue at the head of the government under circumstances that cannot fail to be most embarrassing, has strengthened the reports regarding the health of the kaiser. It is the current talk today, among members both of the reichstag and the landtag, that nothing short of a fear that the kaiser's health would be dangerously affected would have induced Caprivi to withdraw his resignation and that the condition of the kaiser is much more serious than had been supposed. It is rumored that if the truth were known the kaiser would be obliged to retire and to give way to Prince Henry as regent and that the kaiser's only chance for recovery is in absolute freedom from political anxieties. With Chancellor Caprivi in office such freedom is possible, for Caprivi is acquainted with the policy and purposes of the emperor, and would not be likely to make any mistake. With a new chancellor, continual instruction would be necessary and the kaiser would have to be his own chancellor for a time. It is stated that the Empress Frederiks, whose anxiety about the kaiser's condition is very great, addresses a personal request to General Caprivi not to go against the wishes of her son under existing circumstances. The kaiser is reported to be suffering severely with cerebral pains, and when an attack of this is at its worst he is hardly controllable, or responsible for his language, but while consenting to remain as chancellor, General Caprivi insisted upon the kaiser accepting his resignation as office of Prussian premier. He pointed out that he would be a laughing stock in the landtag, that his influence there was irredeemably damaged, and that he could not for a moment think of retracting his utterances on the subject of the education bill utterances into which he had been led by his desire to serve the views and carry out the policy of his sovereign. The kaiser was obliged therefore in order to keep Caprivi as chancellor, to accept his resignation as Prussian premier. This will, in name at least, divorce Caprivi entirely from Prussian affairs, and relieve him from the obligation of appearing in the landtag. From the time of the foundation of the present German empire the chancellorship of the richstag and the premiership of Prussia have gone together, and been regarded as virtually inseparable. This has kept the political course of Prussia in line with the policy of the empire, and has greatly strengthed the influence of Prussia in imperial affairs.

It is said the separation of the two offices will be generally satisfactory to the smaller states and especially to Bavaria, where jealousy of Prussian predominance has of late greatly increased. Bavaria is not alone in particularism and the feeling is especially strong in some of the lesser duchies including Mecklenburg-Strelitz and Mecklenburg-Schwerin, in the latter of which St Petersburg's connections are influential. So serious has this feeling grown in some quarters that in Mecklenburg-Strelitz the local authorities ignored the last and previous birthday of the kaiser. It is believed that separation of the chancellorship from the Prussian premiership will go far toward allaying this jealousy.

Snow Storm.

KANSAS CITY, March 21.—The second heavy snow storm of the month stuck this city early yesterday morning and the mercury went down to ten degrees below freezing point. Three inches of snow fell between 6 a. m. and 7 p. m. when the storm had practically subsided. Incoming trains from the west passed through a fierce storm which extended fully 200 miles toward the Colorado line and which is believed to have done great damage to crops and have caused considerable loss to stockmen.

INDIAN WOMAN DEAD.

The Wife of the Late Chief of the Six Nations.

LOCKPORT, N. Y., March 21.—The death of Caroline Mount Pleasant, wife of the late chief of the Six Nations, John Mount Pleasant, Saturday, aged sixty years, removes one of the most prominent Indian women of the time. Mrs. Mount Pleasant was sister of the celebrated Indian, General Parker, now of New York, who served so gallantly in the civil war. The deceased had received an academic education and was well read in literature. She proved a great help to her husband in his efforts to elevate and educate the various tribes of the Six Nations. Mrs. Mount Pleasant, after his death, retained her home with the Tuscaroras on the reservation, where her influence in religious, educational and commercial matters is strongly felt.

MONEY DID IT.

The Reading Legalizes Its Coal Deal Through Liberal Bribery Transactions in the Pennsylvania Senate.

PHILADELPHIA, March 21.—There was bribery, and enormous bribery at that, to secure the passage of the bill by the legislature legalizing the gigantic coal combination of the Reading railroad with the New Jersey Central, Lehigh Valley and Lackawanna. Proof of it is furnished on the word of State Senator Maurice Alexander Rogers, of Camden county, and his word will be accepted unquestionably from one end of the state to the other.

The senator declares that on the morning of the final passage of the bill, when an eleventh vote was needed to make a majority of the senate he was approached by people whom he knows well, and who, in behalf of a syndicate, offered him $10,000 to vote for the bill. He indignantly repelled the man who, by the way, happens to be a close acquaintance.

Afterwards the man came to him and said that he had reported to his superiors that Senator Rogers could not be reached. They told him to try again and named an enormous sum. He said there was no use to try any more, so they resumed their efforts on the other members, who had not pledged themselves to support the bill. Senator Rogers refused to name the amount of the second offer, but said that it was so large that if put out at six per cent. interest he need not have worked any more. He refused to name the person who approached him, saying it would cause greater pain to his feelings if he told it than any public praise could assuage.

Senator Rogers says he was stunned as least in the senate that morning and saw the bill pass. He has suspected bribery before, but then he knew it. He also said that as soon as he had an opportunity he told his friends, and immediately on his return home told the members of his family. Senator Rogers' statement will create a sensation. Though there have been many rumors that an enormous amount of boodle was used to pass the bill, they could not be traced to any definite source. The matter is now likely to be investigated.

MILWAUKEE SOCIALISTS.

Celebrate the Anniversary of the French Commune.

MILWAUKEE, Wis., Mch. 21.—The Milwaukee socialists celebrated the anniversary of the French Commune last evening. The large hall was crowded. Robert Steemer, of Chicago, was the principal speaker. He gave an account of the days of the commune in Paris as viewed from an Anarchistic point of view. Every one of the communists and French women who started conflagrations in all parts of Paris by using petroleum were proclaimed to be heroes and heroines, whose fame would be recognized in after years. He spoke of the state of affairs in Germany and the attitude of the present emperor. The time was ripe, he said, for a general uprising of the down trodden masses and thousands of them stood ready for the sublime act. Leaving Germany, Steener spoke of Chicago and Chief of Police McClaughry and soon had his audience wild with enthusiasm. He talked of the meeting in Chicago Saturday night with which the police interfered, and assured his hearers that McClaughry's time would come also "Refusing us permission to speak, to give utterances to the great sorrows which consume our hearts, will have only one consequence," he said. "It will force us to action, and then woe to those who have been the cause of our troubles. We do not want to take lives, neither do we want ours taken from us by starvation or persecution. We don't want to take their property, neither do we want to be robbed of ours. Eye for eye, and tooth for tooth!"

BLOODY TIMES AHEAD.

The Anarchist Will Celebrate—The Officials Say They Shall Not.

BRUSSELS, March 21.—The government is already making military preparations for May day. It is said that information has been received from the parish police that the anarchists design an important demonstration on that day in Brussels. The Belgian officials everywhere have been ordered to the utmost vigilance. In Liege the police force has been increased and the garrison is to be reinforced. The severe sentences recently imposed upon certain Liege anarchists have only stimulated other anarchists to greater activity.

Death of Rev. Sproull.

PITTSBURG, March. 21.—Rev. Thos. Sproull, D. D., L L. D., died at 10 o'clock this morning at his home, 220 North avenue, Allegheny. He was eighty-nine years of age. Death resulted from general debility. The deceased was probably the most prominent in Reformed Presbyterian church. Dr. Sproull was pastor of Reformed Presbyterian churches in Pittsburg and Allegheny for many years. He was also a professor at the Wester Theological Seminary a long time and was widely known throughout the United States.

INDIANS OUTDONE.

Devilish Deeds of Torture Inflicted by Mexican Horse Thieves Upon a White Man.

TOMBSTONE, Arizona, March 21.—The Indians have already been known for their devilish ways of torture, but it has remained for a band of Mexican bandits to cap the climax.

"Dutch" Henry's band of horse thieves, raided Henry Withers' ranch on the Garrieta river recently, driving away all his stock. Withers's started after the band single handed, and succeeded in shooting down three of them from ambush before they dis overed that only one man was pursuing them. They succeeded in capturing him as he was trying to get away.

Death was his sentence, but shooting was too easy a death. Withers was taken out on the hot sand beside and left to lie naked for six hours, fully exposed to the suns rays. This was not enough and he was then carried, still nude, to a bed of cactus bushes where he was laid on the sharp points. He was bound tightly to a stake and then a large ant hill, which was near, was torn open with sticks and he was left to his fate.

The insects swarmed out and over Withers' body and within two hours he was dead from their bites. The ants did not leave him alone, however, until every particle of flesh was eaten from his bones. A prisoner of the band was taken where he could witness the whole affair and was afterwards turned loose and told to tell the people that that would be the future punishment of all who tried to kill a member of the band.

A BAD MAN SHOT.

He Has Been in Criminal Courts Forty Five Times.

DETROIT, Mich, March 21.—The shooting of John Considine by Robert A. McCarty Saturday evening is the talk of the city and many inquiries have been made as to the condition of the man who has held fearless sway here for years as though he were a business or social leader. Considine's condition is considered dangerous and there is little probability that he will recover, the bullet having pierced the left lung. He has been unconscious since the shooting, but last night the doctors stated that he was resting easier. Considine's career is well known to the community and police, he having been arrested something like forty-five times and been convicted about three times. He has a wonderful fat in some directions and the charges against him have ranged from disturbances to murder, the most aggravated of all being the Perren abduction. He has many influential and wealthy friends.

SWEETENED SPRECKELS.

And He Will Enter the Great Sugar Combine.

PHILADELPHIA, March 21.—The official announcement that Claus Spreckels' refinery has gone into the great sugar combine with the Frankling refinery of Harrison, Frazier & Co., and the refinery of E. C. Knight & Co. may be expected in a few days. The preliminaries are said to be about fixed and all that remains to be arranged is minor details. The terms are not yet known. Nor is it understood exactly how Spreckels was influenced to go into the combination he has fought with so much vigor. He is, however, credited with making about $3,000,000 in the deal, over and above the cost of his big refinery in this city.

CLOSED DOORS.

The Painesville Savings Bank in Financial Straits.

PAINESVILLE, Ohio, March 21.—The Painesville Savings and Loan Association bank closed its doors this morning. The depositors are generally working people who are crowding around the building and threatening violence to the officials. Col. R. K. Page, well known in railway circles and one of the most prominent capitalists in northern Ohio, is at the head of the concern. No figures are obtainable at this time and the cause of the failure cannot be learned. A notice on the door of the bank conveys the information that a settlement will be made with depositors as soon as possible.

Criminal Killed.

KNOXVILLE, Tenn., March 21.—Saturday night Sheriff Ross, of Hawkins county, went with some deputies to the home of a former named Aaron Templeton to arrest James Wright, a murderer and jail-breaker, who had taken refuge there. Templeton refused to let the officers in and a fight ensued, in which Templeton was killed, and one of the deputies fatally wounded. Wright made his escape through a trap door during the fight.

Victory for the English.

LONDON, March 21.—The prospective appointment of Mr. Herbert Vaughn, bishop of Salford, to be the successor of Manning, as archbishop of Westminster, and presumably also a cardinal, is considered a victory for the English Catholic as distinct from the Anglo Irish who favored Bishop Healey, of Newport.

CUTTING RATES.

The Nickel Plate and Chicago and Lake Erie at War.

BUFFALO, N. Y., March 21.—The Michigan Central and Lake Shore have given notice that, taking effect next Saturday, they will make a second class passenger rate between Chicago and Buffalo of $10. This is done to meet the cute made by the different lines. The Nickel Plate and Chicago and Lake Erie had been allowed a second class rate of $10 against $10.50 by the Grand Trunk and $11 by the Michigan Central and the Lake Shore. The Nickel Plate persisted in quoting a rate of $9.50, and the others have followed the cut, claiming they are only maintaining the alleged difference. The board of rulings will meet in New York tomorrow and endeavor to adjust the matter.

SALISBURY'S REPLY.

It is in the Hands of the President—The Contents Not Known Outside of the Cabinet.

WASHINGTON, March 21.—Officials are reticent this morning respecting the content of the reply of Lord Salisbury to the note of President Harrison, of the 9th inst. One gentleman, whose position entitles his statements to full credit, says that no great importance is attached to the reply. It is inferred that the meaning of that statement is that the substance of the reply had been discounted, and that it was not important in the sense that it contained nothing new. Lord Salisbury's persistence as shown in the correspondence on the subject between the two governments and the intimation conveyed in the London dispatches of last Friday that the reply would reiterate his lordship's refusal to renew the modus vivendi, are believed to be a sufficient indication of the communication received yesterday. Certain it is that the president and his cabinet have been proceeding for some time as if upon the theory that the reply would show no change in Lord Salisbury's position, and as early as last Friday, the United Press dispatches told of the adoption by the cabinet of an aggressive policy for the protection of the seals. In preparing orders to carry out that policy, Secretary Tracy has been busily engaged, so busy that on Saturday, he excused himself to senators who called at the department. Saturday night, the subject was under consideration by President Harrison until a late hour. What additional steps will be taken by the government cannot now be stated. The reply will probably be transmitted to the senate, but whether before or after the cabinet meeting tomorrow is not known. There will be no special meeting of the cabinet to consider it, that body having approved a policy to be carried out by the president, and it remains with him to be executed.

President Harrison this morning discussed Lord Salisbury's reply with Attorney General Miller and General Foster. The reply is said to be quite lengthy, covering the Behring sea situation with elaborateness. Later General Foster called at the navy department and had a conference with Secretary Tracy. No unusual activity prevails in the latter department, all necessary orders or the fitting out of ships having been issued last week. This is taken as an indication that Lord Salisbury reply is more pacific than his former note and that he makes some concessions in response to the demand of the United States.

LONDON, March 21.—The provincial newspapers have taken up the Behring sea question in a tone not at all friendly to the United States. The New Castle Chronicle expresses fear that there will be trouble during the coming season. It says that an immense fleet is ready to proceed to Behring sea to hunt the seal and that the Yankee navy will have its hands full to prevent them seal fishing. In any case there are bound to be thousands of seals caught. Canada is not anxious for any trouble, but New York newspapers seem to count upon trouble owing to the rivalry of the Irish vote in the approaching presidential election. New York and Washington are always insincere where Canada is concerned. Sir George Baden Powell would long ago have settled the question if allowed.

BISMARCK ILL.

He Was Taken Suddenly Sick on the Eve of His Birthday Jubilee.

BERLIN, March 21.—It is reported that Prince Bismarck was attacked today with a sudden illness. In view of the condition of affairs here, the news has caused intense anxiety. Many municipalities and other bodies throughout Germany have already begun their preparations to celebrate Bismarck's approaching seventy-seventh birthday, on the 1st of April. The illness of the prince is said not to be serious and the latest advices represent it as no more than an indisposition. Owing to the attack, he has given up his intended visit to Ratzburg, the capital of his Duchey of Laurenburg.

ADAM WOLFE DEAD.

The Father of Mrs. R. C. Bell Passes Away at Muncie, Ind.

Adam Wolfe, aged 81 years, died at his residence in Muncie, Sunday, after a lingering illness. His daughter, Mrs. R. C. Bell, of this city, and other relatives, were at his deathbed. Mr. Wolfe was worth $270,000 at the time of his death and held the principal stock in a bank each at Marion and Columbia City. It is said of the deceased that he never had an enemy, and all who knew him regarded him as an excellent citizen and a model business man. Politically he was a democrat, having cast his first vote for Andrew Jackson.

Card of Thanks.

Mr and Mrs Edwin Shellabarger desire, through the columns of The Sentinel, to extend their most heartfelt thanks to their friends and neighbors, also employer and employees of the Fruit House, for their manifest kindness and sympathy during the sickness and death of our love one, Russel.

MR. AND MRS. SHELLABARGER.

SIX MEN KILLED.

Frightful Accident in a Saw Mill—A Score of Employes More or Less Injured.

EAST JORDAN, Mich., March 21.—The boiler of the East Jordan Lumber Co's mill, No 2, known as the big red mill, blew up at 7 30 o'clock this morning, instantly killing the following persons: William Beach, aged eighteen, unmarried, Simon Carney, aged twenty-six, unmarried, Peter Sheblon, aged twenty-two, unmarried, John Brown, aged twenty, unmarried, Bert Cook, aged thirty, leaves a widow. Emanuel Hunt, aged forty, leaves a widow and one child. Those dangerously injured are Sanderson Rienhard, badly injured about the limbs, John Ringle, seriously injured about the head, will die, Anzi Christy, seriously hurt and recovery doubtful, James Smith, seriously injured. The mill, valued at $10,000, is a total wreck. The cause of the explosion is still unknown.

WANT AN APPROPRIATION.

Conditions Upon Which the Mahoning Road Will be Built Here.

It is a well known fact to the citizens that an appropriation of $300,000 was once voted to the Mahoning railroad under conditions that the road would be built and shops established here. The conditions were never fulfilled and that appropriation is void, according to law. Now comes new officials of the newly organized Findlay, Fort Wayne & Western (Mahoning) railroad, with a proposition to build its road, establish shops here sufficient to employ 100 men, maintain division headquarters here, etc, upon the condition that the people will vote an appropriation to give them $100,000. The papers are now being drawn up to be presented to the county commissioners. The projectors of the old Mahoning railroad failing to carry out their contract, the road bed was sold to Mr Patterson, who organized the Findlay, Fort Wayne and Western railroad company. He has now forty-five miles of the road completed and says he intends to build it to Greenwich, Ohio, on the east, and to Rochester, Ind., on the west of us this summer, making 200 miles of railroad.

President Patterson claims that if the appropriation is made the road will be built into Fort Wayne the coming summer.

Fort Wayne with its present large railway facilities can hardly afford to pay an appropriation of this kind for the purpose of bringing another road here, and it would be poor policy for the county commissioners to order an election at this time.

A GREAT DAY.

Grand Meeting Held at the Plymouth Congregational Church.

The people of Plymouth Congregational church have seldom, if ever, witnessed such scenes as yesterday characterized all the services. The auditorium was filled at every meeting, and at the close of the morning sermon upon the text, "The Master has Come and Calleth for Thee," when the invitation was given for Christians who desired to re-consecrate themselves and all who desired to become Christians to stand, almost the whole audience arose. In the Sunday school the pastor preached a short sermon to the children and young people, and upwards of fifty signed the cards, "I desire henceforth to lead a Christian life." The whole evening service was given up to praise and listening to reports from the delegates to the Huntington Endeavor convention. Every word spoken was excellent and kindled all hearts with zeal for the Lord's work. Edith Mossman's paper on "The Need of Junior Societies," was the best of the kind we ever heard.

WILD WITH DELIGHT.

Bluffton Excited Over the Boom That Has Struck That Town.

The city of Bluffton was wild Saturday over the great boom that has struck that place. At the meeting of the board of trade Friday evening the balance of $30,000 capital stock for the Bluffton boot and shoe manufacturing company was subscribed, amid great cheering, and $20,000 was also subscribed for the manufacture of caskets, to be known as the Bluffton casket company. The Bluffton parlor frame company was organized lately with a capital stock of $5,000. The Bluffton creamery company was started the first of the month, with a capital stock of $1,000. Among the other enterprises are a canning factory and daxmill, which are to be started May 1.

Card of Thanks.

We desire, through the columns of THE SENTINEL, to return our sincere thanks to the friends and neighbors, and particularly the employes in the Pittsburg shops, for their sympathy and aid during the illness and death of our beloved son and brother, Henry Schoppmann. That these kind friends may long be spared such an affliction as the one which has fallen to us is the sincere wish of

HENRY SCHOPPMANN AND FAMILY.

FOR ARCADIA:—Reliable cows at reasonable prices, go to Breitbeckel's abstract office. Rooms 3 and 4 Pixley Long block. d w tf

BADLY BADLY BRUISED.

A Well Known Farmer Meets With a Serious Accident.

Christian Basle sustained severe injuries to his head by a fall Saturday night. His wife found him walking in an upper room in his house that evening, with his head covered with blood, in an apparently dazed condition. He speedily came to his senses, and stated that he had fallen, striking his head against a door. An ugly scalp wound was inflicted and he was housed. Mr Basle is one of our prominent farmers, living out near the county asylum. He is the father of Henry C. Basle, the Broadway grocer, and an uncle to William Basle, of the Pennsylvania office.

GATES AJAR.

Burials of Earth Pass Over Into an Everlasting Life—Deaths and Funerals.

Adolph Fischer, brother of Mrs. Prof Charles Meyer, of this city, died of typhoid fever yesterday at Santa Fe, N. M., at the age of fifty-four years. Deceased leaves three children. His wife, the daughter of Jacob Eschinger, of this city, died some years ago. Mr. Fischer once resided in this city and was employed in Meyer Bros' drug store. His father, Adolph Fischer, now resides here with Professor Meyer and is eighty year old.

The seven months old son of Mr. and Mrs George Breitinger died at Mount pelier last night. The remains will be brought to this city and the funeral will be held Wednesday at 2 p m from the house of Mrs. Breitinger's mother, Mrs Hille, at the corner of Jefferson and Union streets.

Peter Miller, of 28 Brandtiff street, aged 63 years, four months and seventeen days, died early Sunday morning of consumption. Deceased was born in Germany, has long been a resident of this city. A wife and several children survive him. Mr. Miller was for years the janitor of St John's Reformed church, from which place the funeral will take place Wednesday at 2 p m, a service taking place at the house one half earlier.

The venerable Scotchman, John Miller, died Saturday morning at 27 Howell street, of bronchitis. He was born in Scotland, and for many years followed the business of farming in the country. Later he lived for some time in Canada. He resided in Fort Wayne the last three years of his life. One of his sons is a clerk in the Fruit House. The remains were shipped on the 5 o'clock train Sunday morning to Claremont, Ontario, for burial.

Elmer E. Dickerson, (colored) child of Mr. and Mrs Frank Dickerson, died Saturday of membraneous croup. The funeral was held Sunday at 3 o'clock from the A. M. E church.

At Elkhart, Ind., March 17, occurred the death of Mrs. George Gephart, nee Mattie Luther, only child of Mr. and Mrs. Eli Luther. Her age was twenty-four years. The funeral took place Sunday afternoon.

Died, Joseph E., son of Mr. and Mrs. John McNamara, of 18 Walter street, aged 6 days. The funeral will take place Tuesday at 1 p. m.

HORSES MUST GO!

Electric Cars Will be Running in This City by the First of July.

Horses must go. The Fort Wayne Street Railway company claim they will have the new electric railway system in operation in this city by July 1. S. B. Bond said to a SENTINEL reporter today:

"The company has placed an order with R. F. McDonald, representing the Fort Wayne Electric company, for thirty new cars. All of the necessary equipment for the new overhead electric railway system has been ordered and cars will be running in Fort Wayne by electricity by July 1."

It will cost the Fort Wayne Street Railway company in the neighborhood of $100,000 to put in the new service.

NO CAUSE FOR ALARM.

Sensational Reports About a Probable Failure of Gas Supply.

The Indianapolis Sentinel today contains the following sensational dispatch from this city:

The closing down of the big window glass factory at Spiceland, Ind., yesterday because of a total failure of its natural gas supply renders the manufacturers in other portions of the Indiana gas belt apprehensive lest a similar fate is in store for them. The supply of gas at Spiceland, which is on the eastern edge of the belt, has been failing gradually and efforts were made to increase the pressure by drilling new wells, but these latter failed to bring about the desired result, and the shut down was made imperative. About three hundred workmen are affected by the closing of the works and the blow is a serious one to the little city.

President H. C. Paul and the directors of the Salimonia Gas company say there is not the least cause for alarm so far as the gas supply for Fort Wayne is concerned.

WHOLESALE CIGARS.

One of Our Wholesale Grocery Houses Branching Out in this Line.

McDonald Watt & Wilt are having great success with their cigar department and as they will make this part of their business such a special feature from now on that it is reasonably sure Fort Wayne will be able to boast of having one of the largest wholesale houses in the state. They control for this city and surrounding territory such popular brands of fine goods as Gate Bouquets, La Rosa, Hoffman House Bouquet, Old Statesman, The Metropolitan, The Baron, Lillian Russell and others. In nickel cigars their most popular brands are Solenberg's Silver Ring, The High Proof and the Gold Medal. All of these brands are sold in nearly every dealer in this city.

This morning at the Grace church parsonage Rev A. K. Zartman married Mr Wm J. Stirlen of Perry township, and Miss Della M. Small, of Jefferson township. The groom is a prosperous young farmer. The newly married people will reside near Hunterdown.

THE SUNDAY SALOON

Furnishes a Sunday Fight—The News as Found in the Courts and Public Offices.

The saloons of the city were not closed yesterday by a long ways.

Many of them remained open and did a flourishing business retailing the stuff which turns men's brains and brings disaster.

The front doors were closed and locked, the curtains of the windows down, but yet the clinking of the glasses within and the coming out of men with flushed faces and staggering steps attested that intoxicating drinks were sold.

In one of these places, that of Louis Banet on Columbia street, a fight took place and Fred Frederickson and one other man were injured. Frederickson was arrested, but for some reason the saloon keeper was not prosecuted for violating the Sunday law.

In police court this morning the only charge preferred against Frederickson was that of being drunk and on this he was fined $1 and costs. He was arrested by Officer McCrory.

The other case in police court was against Chas Blease, arrested by Officer Doseler. He was given the usual fine $1 and costs.

COURT CULLINGS.

The coroner has filed a report that the death of Margaret Phillabaum was due to apoplexy.

The case of Kach vs. Grogean is on trial in the circuit court this afternoon.

John Polson was arrested Saturday charged with committing a rape on his ten-year-old step-daughter. He is having a preliminary hearing in Justice Wilkinson's court this afternoon.

John L. McFadden and Mary Stewart, Charles E. Dailey and Nellie Maxfield, Tom J. Stirlen and Della M. Small, John Hermsdorfer and Clara Racine have been licensed to wed.

The divorce case of Charlotte Gasport vs. Peter Gasport has been dismissed in the circuit court.

In the appelate court at Indianapolis the case of the Fort Wayne Land and Improvement company vs the Maumee Gravel Road company has been transferred. Judge New finds that when injunctive relief is sought in addition to money recovery the court has no jurisdiction.

Jacob Hill, the justice of the peace of Lafayette township, has filed his resignation with the county clerk.

Chas. E. Maily and Nellie Maxfield have been licensed to wed.

Martha Wilson has been granted a divorce from David Wilson by Judge O'Rourke, in the circuit court.

Alva Rich, tried for assault and battery upon Eugene Young, was fined $10 and costs, by Justice Wilkinson. A. I. Rich, tried on same charge, was fined $5 and costs. Both cases have been appealed to the circuit court.

Judson V Emerick, recently appointed a guard at the Michigan City prison, was in the city Saturday to take James Brown, the fellow sentenced to three years for burglary at Limecooley's some time ago, to the penitentiary.

The county commissioners visited the county infirmary Saturday and found the institution in a first class condition.

Richard Brady, the deputy constable who extorted $6 from Leonard Myers under threats of arrest and imprisonment was sentenced to thirty days in jail and was fined $15 in the circuit court.

In the case of James A Schepler vs. James N. Fulton, Judge Dawson decreed to the plaintiff, a judgment for $1,965 and declined to grant a new trial.

Daniel Hall is on trial in Justice France's court this afternoon on the charge of provoking Lawrence Hallner.

The case of Alex Barthold, road supervisor, and Geo. Brackenridge, trustee, vs. Gustav Hortsman and Geo. Layman, for obstructing a highway, is being heard by Justice Ryan. T. W. Wilson represents the plaintiff and C. W. Kuhne and Chas A. Hays the defendant.

We thought we had a system in our business that was perfect. But frequently found goods sold on credit, not charged; money paid out, not charged Carlessness in making change and money received on account, not credited. We bought a National Cash Register and now we never have any trouble of this kind. We consider it a hundred per cent. investment.

19 2t SUMMERS BROS., Findlay, Ohio

Bursley's Blend.

Java and Mocha coffee. Fresh, Pure, delicious. Try one pound. 15 cnt.

Buy Your Boy's

Confirmation Suit of Us—We will save you some money.

GEORGE CLOTHING HOUSE.

The wonderful success of the new improved Vose & Son's Piano wareroomshas even the makers. They are producing 50 pianos a week and are behind their orders. They are the most popular piano on the market with the trade—because they are a splendid instrument and their prices not exorbitant. 19 2t

For Sale.

Painting and Paper Hanging tools. Horse and Wagon, Swinging Stage with ropes, hooks &c. Can be had if sold at once.

Address K, 19 East Washington cor Bain, care L. C. Beck.

Every Boy

Purchasing his confirmation suit of us will be presented with an order on one of the leading Photographic Galleries for half dozen cabinet Photos.

GEORGE CLOTHING HOUSE.

How's Your Liver?

Is the Oriental salutation, knowing that good health cannot exist without a healthy Liver. When the Liver is torpid the Bowels are sluggish and constipated, the food lies in the stomach undigested, poisoning the blood; frequent headache ensues; a feeling of lassitude, despondency and nervousness indicate how the whole system is deranged. Simmons Liver Regulator has been the means of restoring more people to health and happiness by giving them a healthy Liver than any agency known on earth. It acts with extraordinary power and efficacy.

NEVER BEEN DISAPPOINTED.

W. M. ..., Macon, Ga.

HERE is a GOOD THING for YOU A MAN, OR WOMAN

Of Dr. Gregg's Electric Belts and Appliances.

DR GREGG'S ELECTRIC SPECIALTIES

THE GREGG ELECTRIC CURE CO.

WOMEN KNOW SOMETHING

CLIMAX BAKING POWDER

Better Satisfaction at Half the Cost

Bright Women

BORG'S CHOC-TO Chewing Gum

A Delicious and Healthful ...

THE PUREST AND BEST GUM

59 & 61 S. CANAL ST.

KIRK'S

SOAP

A LAUNDRY SOAP, PURE AND SANITARY.

BEST FOR

General Household Use.

Fort Wayne Sentinel.

BY E. A. K. HACKETT.

MONDAY, MARCH 21, 1892

OUR CIRCULATION

Monday, March 14	3,434
Tuesday, March 15	3,443
Wednesday, March 16	3,454
Thursday, March 17	3,467
Friday, March 18	3,473
Saturday, March 19	3,510
Total for the week	20,802
Average for the week	3,467

THIS DAY IN THE PAST.

TONIGHT.

MASONIC TEMPLE ...

WORLD'S MUSEUM ...

EMANUEL LUTHERAN CHURCH ...

CHRISTIAN CHURCH ...

The vernal equinox has come.

The day and the night are now equal.

The others work at the open Sunday ... a flourishing business.

Fort Wayne will soon select men for the city council and it is of the utmost importance that none but men of ability and honesty be selected for ...

ARCHBISHOP IRELAND.

Who May Return from Europe as a Cardinal.

Archbishop Ireland of St. Paul may return from Rome a cardinal. Conflicting reports on the subject are re-

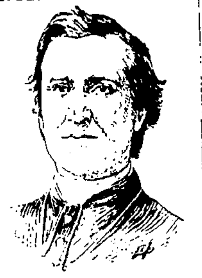

ARCHBISHOP IRELAND.

ceived by cable, but there is no question of the favor in which he is held by that astute statesman, the pope, and of his being the foremost representative of the American type of Catholicism. He works with other churches than his own in promoting social and moral reforms, and last year under his administration the parochial schools of Faribault and Stillwater were transferred to the boards of education to use in whatever way they saw fit in providing for the Catholic children "the benefits that result from an American training in all that the name implies." The archbishop was born at Burnchurch, county Kilkenny, Ireland, in 1838. He was a small boy when his parent emigrated to America. They settled at St. Paul, Minn., where he received his early education at the Cathedral school. In 1853 he went to France, where he attended college and studied theology. He returned to this country in 1861 and was ordained. In 1865 he was consecrated a coadjutor bishop. The next year he attended the vatican council. He was consecrated bishop of St. Paul in 1875 and archbishop in 1888. Under his superintendence great schemes of colonization have been carried out in the northwest. He is an earnest temperance advocate, and as such has attended numerous meetings in Great Britain and Ireland as well as in this country. He is an able controversialist, a leader in the diffusion of church and general literature and a citizen of whom Minnesota and the nation is justly proud.

PRINTED HIS OWN BOOK.

How a Chicago Writer Forced Recognition from the Critics.

Chicago is taking great pride in the new novelist, Henry B. Fuller, a native of that town and the author of "The Chevalier of Pensieri-Vani." Mr. Fuller is thirty six years old and comes of the New England family of which Margaret Fuller was the most distinguished member. He is of a very modest and retiring disposition and shuns society. He went into business when a mere boy, and, with the exception of two years spent in Italy, has been employed as a bookkeeper all the time till now. His novel was written at odd moments and then submitted to publishers. It went the rounds, but no one would have it. Mr Fuller had faith in his book and concluded to publish it at his own expense. This was done with a Boston imprint on it. The book created no stir in the literary world, but those who read it liked it, and in the course of a year it had made for the author many friends among the critics.

HENRY B. FULLER.

Mr. Gilder, editor of The Century, was so pleased with the tale that he bought the copyright from Mr. Fuller, and will now bring out an illustrated edition. The Century has also bought from Mr. Fuller his new story, "La Chapelaine of La Trinite," and the lucky author has just been sent to Spain by that magazine with a commission to prepare some articles on that country. Mr. Fuller is also a musician and is ambitious to write an opera.

FORT WAYNE'S FAVORITE LEFT ALONE IN THE FIELD.

... and belt or a fusee, two spare flints, a knapsack and a pouch, with a box therein to contain not less than twenty-four cartridges suited to bore of his musket or fusee, each cartridge to contain a proper quantity of powder and ball; or a good rifle, knapsack, pouch and powderhorn, with twenty balls suited to the bore of his rifle, and a quarter of a pound of powder and some cheap uniform, chosen by the officers. And, strange to say, provision was made for fining those who would not act as officers! Military glory had not the charm then that it has now.

Satisfaction

is guaranteed to every one who takes Hood's Sarsaparilla fairly and according to directions. This is the only preparation of which "100 Doses One Dollar" can truly be said.

Have you seen Hood's Rainy Day and Balloon Puzzle? For particulars send to C. I. Hood & Co., Lowell, Mass.

Hood's Pills cure liver ills, jaundice, biliousness, sick headache, constipation.

TO MEET SULLIVAN.

James J. Corbett Matched to Fight the Champion Pugilist.

John L. Sullivan and James J. Corbett are matched for the largest amount of money ever fought for in the ring—$45,000—$20,000 in stakes and a $25,000 purse. The contest will take place probably before the Olympic club of New Orleans, La., on September 7, next.

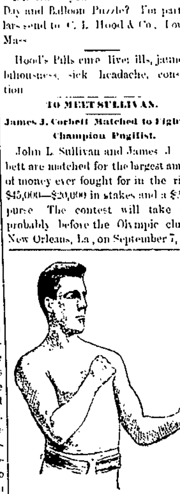

JAMES J. CORBETT.

Corbett, who is in his twenty-sixth year, is the son of a livery stable keeper in San Francisco. He is a fairly well educated young man, and was clerk in a bank when he began a sporting life. When eighteen years old he fought a drawn battle with Jack Burke. He has defeated Mike Brennan, Joe Choynski, Dave Campbell and Kilrain, has had the best of it in a four round contest with Joe McAuliffe, and in May last fought a great fight with Peter Jackson before the California Athletic club in San Francisco. After sixty one round had been fought the referee's decision was given "No contest," but Corbett had proven himself the abler man. The young Californian has met Sullivan in a friendly set-to with gloves and there are sports who predict victory for him ... the Bohemian, ... against this ...

It is never too late to mend a sprained ankle, swollen limb, stiff neck, or any pain or ache, if you but use that sovereign remedy Salvation Oil, the greatest cure on earth for pain. Price 25 cts.

"He is well paid that is well satisfied." This is what a happy man uptown said when he threw away his empty bottle after he had cured his cold with Dr Bull's Cough Syrup, the favorite.

Cass county reports a great output of maple sugar.

"I have just recovered from a second attack of the grip this year," says Mr Jas. O. Jones, publisher of the Leader, Mexia, Texas. "In the latter case I used Chamberlain's Cough Remedy, and I think with considerable success, only being in bed a little over two days, against ten days for the first attack. The second attack I am satisfied would have been equally as bad as the first but for the use of this remedy, as I had to go to bed in about six hours after being 'struck' with it, while in the first case I was able to attend to business about two days before getting down." 50 cent bottles for sale by druggists.

Muncie printers are organizing a typographical union.

A Remarkable Cure of Rheumatism.

Messrs. Cage and Sherman, of Alexander, Texas, write us regarding a remarkable cure of rheumatism there as follows: "The wife of Mr. Wm. Pruitt, the Postmaster here had been bed-ridden with rheumatism for several years. She could get nothing to do her any good. We sold her a bottle of Chamberlain's Pain Balm and she was completely cured by its use. We refer any one to her to verify this statement." 50 cent bottles for sale by druggists.

Lodges will extend a reception to visiting Odd Fellows April 13.

I can recommend Ely's Cream Balm to all sufferers from dry catarrh from personal experience.—Michael Herr, Pharmacist, Denver.

I had catarrh of the head and throat for five years. I used Ely's Cream Balm, and from the first application I was relieved. The sense of smell, which I had lost was restored after using one bottle. I have found the Balm the only satisfactory remedy for catarrh and it has effected a cure in my case.—H. L. Meyer, Waverly, N. Y.

Rheumatism Cured in a Day.

"Mystic Cure" for Rheumatism and Neuralgia radically cures in 1 to 3 days. Its action upon the system is remarkable and mysterious. It removes at once the cause and the disease immediately disappears. The first dose greatly benefits, 75 cents. The first bottle guaranteed to benefit, 75 cents. Sold by C. P. Woodworth & Co., druggists, Fort Wayne.

"Mrs. Winslow's Soothing Syrup" has been used over fifty years by millions of mothers for their children while teething, with perfect success. It soothes the child, softens the gums, allays all pain, cures wind colic, regulates the bowels, and is the best remedy for diarrhoea ... Mrs. Winslow's Soothing Syrup. 25c a bottle. Jan 27-1yr.

The Week's Dead.

The following are the deaths reported by the city undertakers up to March 19:

Joseph Langard, 62 years, dropsy.

Albert L. Galley, 30 years, railroad casualty.

Francis Overly, 5 years, typhoid pneumonia.

Grace Corneille, 9 years, diphtheria.

Elizabeth Boerger, 37 years, cancer.

Henry Schoppmann, 25 years, brain fever.

Margaret Philabaum, 4 years, appoplexy.

Flora Weitzman, 1 year, diphtheria.

Hazel Hilgeman, 10 days, brain fever.

The Beauties of Gibraltar.

Perhaps one of the least visited of the long famous and noted places in Europe is the rock of Gibraltar, yet, according to the account of a traveler who recently lingered there a few hours on her way from Egypt to England, it must be a veritable winter paradise. She writes: "Beyond the barracks are the gardens, full of palms and acacias and tropical looking trees, and with arum lilies, roses and the heliotrope in full bloom. We sat down by a fountain and basked in the sun, and enjoyed the fragrance and greenness and blue sky, then returned to the town and visited several shops in quest of a shady hat to protect one against the sun, which has been literally scorching on board ship. Such an article costs about ten times as much as in England. We went on to the fruit market and bought some bananas, the sellers lavishly squeezing open Tangier oranges fresh picked from the trees for us to eat, apparently careless whether we bought or not. But it is not all sunshine, and even in the Mediterranean plenty of warm wraps are necessary. Even after a scorching day, as soon as the sun goes down, it gets bitterly cold when the east wind rises and the deck gets drenched with dew; but the jewel bedecked heavens, with Venus and Jupiter like small moons making broad pathways of light in the sea, are sufficient reward for those of us who brave the cold on deck."

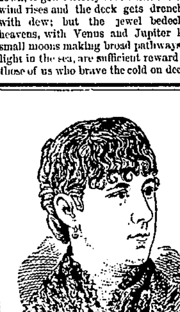

MRS. W. B. FRANCIS

Is the wife of one of the best known pharmacists in New Haven, doing business at 141 Dixwell Ave., and ex-president of the Connecticut Pharmaceutical Association. He says: "My wife was for several years in bad health, due to a complication of disorders. Friends persuaded her to take Hood's Sarsaparilla; she took 6 or 8 bottles and is certainly a great deal better since in every way."

Mrs. Martha Reed of 1835 Ramsey street, Baltimore, Md., voluntarily says:

"For over 2 years I suffered with a

Complication of Diseases

till the summer found me a confirmed invalid, blood poor, appetite gone, bowels out of order, and I was miserable in mind and body. I read of such wonderful cures performed by Hood's Sarsaparilla that, at last, I thought I would try a bottle, as, if it didn't make me better, it could not make me worse. It did make me better, and on my third bottle I found myself almost

A New Woman

I will gladly convince any lady, as I have proved to myself that purifying and enriching the blood, which Hood's Sarsaparilla does to perfection, is the best Constitutional Treatment, and in many cases, does away with all Local Treatment in the many diseases with which women are afflicted." Try it.

HOOD'S

Sarsaparilla is especially adapted

For Ladies

and will cure difficulties peculiar to the sex. N. B. Be sure to get Hood's Sarsaparilla.

HOOD'S PILLS cure liver ills, constipation, biliousness, jaundice, sick headache, indigestion. Sold by all druggists. Price 25 cents.

Age Will Tell.

Crow feet will come. Prevent tendency to Wrinkles, Ageing or Withering of the skin, drying up of the flesh, by using Leanrelle Oil Balm. Gives a rosy, youthful hue to the rough coarse grained skin, abolishes Pimples, Freckles, Blotches; clears the lifeless, claylike, sallow complexion, tones down redness of nose, face and hands. 50c and $1.00 at Druggists. Large size prepaid by express for $1.00.

E. S. WELLS, Jersey City.

Wells' Hair Balsam.

If gray, Wells' Hair Balsam gradually restores to original color; elegant tonic dressing, 50c., $1, Druggists; large size prepaid by express for $1.

E. S. WELLS, Jersey City.

Wells' Health Renewer restores Sexual vigor.

No Waiting for Results.

When the face and hands are dry, feverish, chapped, rough or the skin irritated from whatever cause, the advantages of using Leanrelle Oil Balm are that only one application is needed, which will dry in instantly, leaving no traces, excepting a smooth, even skin, does not grease nor soil anything, need not be covered up or washed off, delightful for the toilet. 50c and $1.00 at Druggists. Large size prepaid by express for $1.00.

E. S. Wells, Jersey City.

Rough on Corns, Liquid, 15c, Salve and Plaster, 10c.

La Grippe, Small-Pox,

Diphtheria, Cholera nor Malaria have any terrors for those who brace, tone and fortify the system with Wells' Health Renewer. Goes direct to weak spots. $1.00, Druggists.

Laxador Cures Liver Complaint, Bilious Affections and Costiveness. At druggists. Price 25 cts.

DR BULL'S COUGH SYRUP

CURES COUGHS & COLDS FOR 25 C.

SALVATION OIL

(Price only 25 cents. Sold by all druggists.)

Relieves quickly Rheumatism, Neuralgia, Swellings, Bruises, Lumbago, Sprains, Headache, Toothache, Cuts, Burns, Scalds, Sores, Backache, &c.

CHEW LANGE'S PLUGS, The Great Tobacco Antidote—Price 10 Cts. At all druggists.

USED BY THE FASHIONABLE EVERYWHERE

MARQUARD'S ROSE CREAM

THE FAMOUS COMPLEXION BEAUTIFIER

SIX MONTHS' TREATMENT FOR $1.25

THE MARQUARD-KOITZ CO., SOUTH BEND, IND.

MOFFAT'S PILLS,

Established by one of our most eminent physicians and recommended by the medical profession and druggists who know their real merit, and are used with more pleasing results than any other medicine.

Price 25c per box.

J. P. MILLS, 85 Liberty St., New York.

HENRY HOP LEE'S CITY LAUNDRY, 180 Calhoun Street.

ROBERT SPICE. WATERWORKS AND GENERAL PLUMBING! Natural Gas Fitting. 48 W. Main St.—Telephone 261.

DR. JNO. J. OGLE,

KERLIN & STRAIT, Undertakers and Embalmers. 40 Calhoun Street. Telephone No. 362

J. M. E. RIEDEL ARCHITECT, SCHMITZ BLOCK, Third Floor.

E. KRAMER, SIGN PAINTER. 90 EAST MAIN STREET. Finest and Best work. Cheapest place in the city.

SHOT FROM MANY LOCKERS.

"Excuse the liberty I take," as the convict remarked when he escaped from state prison.—Texas Siftings.

"Waiter, this steak is smaller than the one I had yesterday. How's that?" "Oh, it comes from a smaller ox."—Fliegende Blatter.

At an examination of students, one young gentleman being asked to describe Henry VIII, replied, "He was a professional widower."—Evening Gazette.

"What does Bluffer let his whiskers grow so long for?" "So that he can wag his chin in conversation and polish his shoes without extra effort."—Washington Star.

Physician (to shivering patient)—If you'd followed my prescription you'd have been warm in less than no time. Patient—I know it, for I threw the prescription into the fire.—Exchange.

Bridegroom—You said I would be surprised when you told me about the dowry you were going to give your daughter, and now you give nothing at all! Father-in-law—Well, and you are surprised, are you not?—Fliegende Blatter.

A number of children were talking about what they would like to be when they were men and women. One little girl wanted to be a teacher. "Oh, my!" said little Mary, who lived on a farm, "I don't want to be a teacher. I'd rather be a summer boarder than anything else."—Youth's Companion.

THE NEXT MORNING I FEEL BRIGHT AND NEW AND MY COMPLEXION IS BETTER.

LANE'S MEDICINE

Health is Wealth!

DR. E. C. WEST'S NERVE AND BRAIN TREATMENT, a guaranteed specific for Hysteria, Dizziness, Convulsions, Fits, Nervous Neuralgia, Headache, Nervous Prostration ...

WE GUARANTEE SIX BOXES ...

THE NEW STATEN ISLAND DYE WORKS

Pure Imported Dyes.

OLD STAND, No. 11 West Jefferson Street,

S. ROBACHER, PROPRIETOR.

SHEUMANN & KLAEHN,

Undertakers & Embalmers

No. 39 West Main Street, Fort Wayne, Ind.

D. L. HARDING, Insurance and Loans, ROOM 28, BANK BLOCK

Loans made in Sums of $1,000 and up, 6 per cent. interest. Security must be gilt edged.

ESTABLISHED 1845.

J. C. PELTIER, 17 W. Wayne St.

C. W. BRUNS & CO., PLUMBERS.

135 Calhoun St.

James E. Graham & Son, Insurance, Real Estate, Loan, Collecting ...

DR. T. J. DILLS, 49 West Berry Street. Diseases of the Eye and Ear.

"HOW OLD I LOOK, AND NOT YET THIRTY!"

Many women fade early, simply because they do not take proper care of themselves. Whirled along in the excitements of fashionable life, they overlook those minor ailments that, if not checked in time, will rob them of Health and Beauty. At the first symptom of vital weakness, use

LYDIA E. PINKHAM'S Vegetable Compound

The roses will return to your cheeks, sallow looks depart, spirits brighten, your step become firm, and back and headaches will be known no more. Your appetite will gain, and the food nourish you. The Compound is sold by all Druggists as a standard article, or sent by mail, in form of Pills or Lozenges, on receipt of $1.00.

For the cure of Kidney Complaints, either sex, the Compound has no rival.

Send two 2-cent stamps for Mrs. Pinkham's beautiful 83 page illustrated book, entitled "GUIDE TO HEALTH AND ETIQUETTE." It contains a volume of valuable information. It has saved lives and may save yours.

Lydia E. Pinkham Med. Co., Lynn, Mass.

CALL AND SEE

The Excelsior Sleeping coach in all patterns and designs and in rich upholstering and finish. ...

Pfeiffer & Schlatter, 38 and 40 East Columbia St.

I have removed to Corner Lewis and Calhoun Streets (opposite Library Hall).

James Madden, Plumber, Steam and Gas Fitter.

THE Latest -:- Styles —IN— Suitings, Trowserings, Vestings, FINE SPRING OVERCOATINGS Just Received by A. FOSTER, No. 15 West Wayne St.

WAH KEE & CO., TEA STORE. Chinese and Japanese Bazaar.

Tea Imported right from the Old Country, guaranteed ure and sold at reasonable prices.

FIRST-CLASS LAUNDRY WORK. 8 West Wayne St. Branch Laundry, 203 Calhoun St.

INDIANA INSURANCE COMPANY OF FORT WAYNE. Paid-Up Capital, $200,000.00.

JNO. H. JACOBS, President. JNO. E. BEAULER, Secretary.

A. HATTERSLEY & SON, PLUMBERS, Steam and Gas Fitters, 48 East Main St., FORT WAYNE, IND.

WANTED.

FOR RENT FURNISHED OR UNFURNISHED room at 69 West Berry street. 19-tf

WANTED TO BUY OR RENT ONE COPY Fenelon's Telemaque. Address, J. H. Sentinel office.

WANTED—A GOOD GIRL FOR GENERAL housework; must be good cook; best wages paid; small family. Inquire at 24 West Washington street. 1y 2t

WANTED—Boarding; private christian families who would like to give a home to one or two young men at reasonable prices, should send their names to D. P. Bower, general secretary of the city department Y. M. C. A. 12-tf

WANTED—Old lady that knows something of children, companion for young married lady, with baby one year old. Home given as long as wanted for right party. References given and required. Address Mrs. C. V. Smith, 121 West Washington st., Ft. Wayne. 6-tf

WANTED—LADIES WHO WILL DO WRITing for us at home, can make good wages. For full particulars send self addressed envelope with stamp to the Kokomo Medicine Co. Kokomo Ind. Manufacturers of the enchanting Roseine for beautifying the complexion.

WANTED—A SITUATION BY A STEADY man who understands the lumber business, can run saw mill, file saws, grind planer bits and handle wood working machinery; will work for reasonable wages; would like to engage with some Fort Wayne firm that needs a sober man. Address 244 West Main street. 1946

HUMANE SOCIETY NOTICE.

All parties having knowledge of acts of cruelty to animals or children will greatly favor and assist the Fort Wayne Humane Society by telephoning or writing such information to officer Moses Read, corner Wayne and Barr sts., telephone, No. 232. 11-2mo

AS MANY new houses are already decided upon to be built in Lakeside at once, as went up during the entire season last year. The construction of the electric street car line will be commenced in a few days and it is hoped to have the cars running within three months. Lakeside proposes to be the first to give Fort Wayne people the luxury of rapid transit. Her central location is evidenced by the fact, that she has been made a part of the First Ward. A rapid advance in the price of lots is sure to take place in this spring tf

FOR SALE.

FOR SALE—At the SENTINEL Office, bound copies of revised ordinances. 1-tf

FOR SALE—The fine brick residence, southeast corner Berry and Union streets All modern conveniences. Apply to O. S. Hanna, at Nuttman & Co's bank. 31-tf

FOR SALE OR TRADE—Suburban business lot and building. Just the place for grocery or meat market. Good bargain if taken soon. J. F. Curtice, Trentman Building, or 351 Lafayette street.

LAKESIDE—Already the many new houses planned to be built in Lakeside the coming season promise an advertiable building boom in that pretty part of the city. Now is the time to decide upon the plan of your house. Then find out what it will cost. Then go to the office of the Land company, Pixley & Long block, and have Mr. Wilding, the secretary, arrange with you for the Land company to put up your house and let you pay it back in small monthly payments. In this way you can get a home for only a little larger monthly payment than the rent you are now paying.

FOR RENT.

FOR RENT—Furnished rooms, with board, front rooms, on first and second floor 23 West Washington street. 4-1m

PROFESSIONAL.

DOCTOR MARY WHERY, PHYSICIAN AND SURGEON. Office and residence, 46 Madison street. Specialty—Diseases of women. Office hours from 8 a. m. to 3 p. m.; from 7 p. m. to 8 p. m.

NOTICE TO PRINTERS—

Sealed proposals will be received by the common council of the city of Fort Wayne on Tuesday, March 22, 1892, for the printing and publishing of all the council proceedings in pamphlet form and furnishing the city clerk with one hundred copies of such meeting.

Specimens of the character of the work required can be seen at the city clerk's office. All bids must be accompanied by a good and sufficient bond.

The council reserving the right to reject any or all bids.

WM. MEYER, JR.,
Chairman Committee on Printing.
March 12. 10t.

THE COMING COUNTRY.

The great Flathead Valley, in Montana, is attracting capital and labor. It is marvelously fertile in soil, has the largest coal veins on the Pacific slope, limitless forests of the finest timber and precious metals. Columbia Falls, the chief town of the region, has immense water power, and offers a good field for manufacturers. Maps and Descriptive matter sent by the Northern International Improvement Co., d&w 1mo. Columbia Falls, Montana

GRATEFUL—COMFORTING.

EPPS'S COCOA.

BREAKFAST.

"By a thorough knowledge of the natural laws which govern the operations of digestion and nutrition, and by a careful application of the fine properties of well-selected Cocoa, Mr. Epps has provided our breakfast tables with a delicately flavored beverage which may save us many heavy doctors' bills. It is by the judicious use of such articles of diet that a constitution may be gradually built up until strong enough to resist every tendency to disease. Hundreds of subtle maladies are floating around us ready to attack wherever there is a weak point. We may escape many a fatal shaft by keeping ourselves well fortified with pure blood and a properly nourished frame."—"Civil Service Gazette." Made simply with boiling water or milk. Sold only in half-pound tins, by grocers, labelled thus:

JAMES EPPS & Co., Homœopathic Chemists, London, England

NOTICE TO MASTER BUILDERS AND MECHANICS—

The committee on city building of the city of Fort Wayne, Indiana, will receive sealed proposals at the city hall in said city at or before two o'clock on Monday, the 11th day of April, 1892, for the erection and completion of a city building to be erected at the corner of Barr and Berry streets in the city of Fort Wayne, Indiana, including sewerage, gas piping, steam heating, plumbing and decoration in accordance with the drawings, plans and specifications prepared by Wing & Mahurin, architects, to be seen at their office in the city of Fort Wayne, Indiana, after March 30th, 1892. All proposals must be made on blanks furnished by the architects and accompanied by a good and sufficient bond signed by two resident freeholders of the city of Fort Wayne, Indiana, or a certified check in the sum of one thousand dollars ($1,000) to be approved by said committee on city building for the acceptance of said contract if awarded by said committee and approved by the common council of the city of Fort Wayne, Ind. Bids shall be for the whole of said work. Said building to be completed in all respects by the first day of July, 1893. The successful bidder will be required to give bond on such terms and conditions as may be determined upon by said committee, conditioned for the faithful performance of the work in accordance with the said plans and specifications and within the time agreed upon and to the satisfaction of said committee. Bids shall include the taking down and removal of the brick building now on the site of the proposed building, the material to be the property of the successful bidder. The right is reserved to reject any or all bids.

By order of the committee on city building.
HERMAN MICHAEL, Chairman.
C. A. ZOLLINGER, Mayor. april1

G. W. BOWEN, M. D.

Physician and Surgeon
HOMŒOPATHIC.

Office hours for consultation, from 9 a. m. to 5 p. m. Sundays, 9 to 12. Office, No. 12 West Main street, Fort Wayne, Ind.
Special attention paid to chronic diseases.

Highest of all in Leavening Power.—Latest U. S. Gov't Report.

Royal Baking Powder

ABSOLUTELY PURE

AFFAIRS OF THE RAIL.

Interesting Record of a Few Fast Runs in the World—Industrial Pick Ups.

While it is unquestionably true that a higher speed has been attained on American than foreign roads by special trains, but one American road has as yet regular trains scheduled to run at as high a speed as those on some foreign roads—the New York Central, between New York and Buffalo. In confirmation of this statement the scheduled time of some of the express trains on foreign roads, taken from their timetables, is here given: The fastest run, without stopping, is made on the Great Northern, of England, from Grantham to Retford, distance, thirty-three and half miles; time, thirty six minutes; velocity, fifty-five and a half miles an hour. The London and Northwestern makes the distance of seventy-five and a half miles, from Rugby to Crewe, in one hour and twenty-five minutes, which is at the rate of fifty-three and a quarter miles an hour; and the Great Western attains to the same velocity (fifty-three and a quarter miles) in the longer run of seventy-seven and a quarter miles from Swindon to Paddington. The longest run without stopping is made on the Northeastern, between Newcastle and Edinburgh; distance 124½ miles; time two hours and fifty-three minutes, average velocity, forty-three miles an hour. The Caledonian runs a train from Carlisle to Edinburgh, one hundred miles, without stopping, in just two hours. But the Midland beats this, making an equal distance in its run from Seicester to St. Pancreas in one hour and fifty-five minutes In long runs without stoppage, the best average speed is made by the same road, which carries the palm for velocity in short runs, viz: The Great Northern, which will transport you from Grantham to King's Cross, 105½ miles, in one hour and fifty-seven minutes which is at the rate of fifty-four miles an hour. The New York Central train alluded to in the foregoing covers the 436¼ miles from New York to Buffalo in 426 minutes, which makes it a faster train than any one run over foreign roads on a regular time schedule. When the length of run, however, is taken into consideration, the Pennsylvania has several trains scheduled at a speed which equals that of many of the boasted fast trains of other countries, and a number of western roads have schedules which, if the stops are taken out, show an average speed of forty-five to forty-seven miles an hour.

MINOR MENTION.

John McCarty, of the car shop, is sick and off duty.

T. Kelley, a painter in the Pittsburg shops, is on the sick list.

Engineer J. C. Cothrell, of the Grand Rapids road, has resumed his run.

Mort and Herman Hobrock made a bicycle run to New Haven yesterday.

George Cour is at his post of duty in the Pittsburg car shop after a brief illness.

Pittsburg Engineers B. F. Campbell, J. G. Carman and C. Lehr are sick and off duty.

James Murphy, of the Pittsburg boiler shop, is off duty on account of sickness.

Julian Zurbrugg, of the Pittsburg boiler shop, is visiting friends in Paulding, Ohio.

Superintendent of Motive Power F. D. Casanave will leave this evening for Altoona, Pa.

R. E. Richards, stenographer in the offices at the Bass works, is quite sick with lung fever.

This is pay-day at the Fort Wayne furniture works. The company employ over sixty men.

A. C. Beaver, the lumber dealer, went to Cadillac, Mich., this morning to remain three weeks.

Henry Furthmiller is kept from his duties in the Pittsburg planing mills by sickness in his family.

Capt. R. H. Harrison is reported somewhat improved today, though still too ill to leave his house.

Boilermaker F. M. Cherry, of the Pittsburg, is confined to his bed with a severe attack of la grippe.

Ed Challenger, the genial clerk in Pittsburg boiler shop, spent yesterday with relatives in New Haven.

J. H. Wildor, traveling purchasing agent for the Olds Wagon company, went to Cincinnati last evening.

A. D. Cressler went to Pittsburg yesterday in the interest of the Kerr Murray Manufacturing company.

Fireman A. E. Lye returned to his duties on the Pittsburg this morning after an absence on account of sickness.

Joseph Ought and Charles Noll went to Chicago last evening to spend a few weeks with the latter's brother, Ben Noll.

G. H. Wilcocks, the painter in the Pittsburg shops, is off duty on account of the serious illness of Mrs. Willcocks' mother.

Jap Edsall, an employe of Rhinesmith & Simonson, is nursing a mashed toe. The accident happened Saturday afternoon.

George Burcher, of the Pittsburg car machine shop, is kept at home by the serious illness of both his father and mother.

Engineers H. Kelker, P. T. Welsh and F. Cheviron, of the Pittsburg, have reported for duty after being on the sick list a few days.

Charles Stahl, late of the Pittsburg car shop, has received the appointment of mail route agent and will make his first trip this week.

A few days ago ten firemen on the Chicago and Erie road, at Huntington, were discharged and that many engineers were put back to firing.

George W. Boyd, assistant general passenger agent of Pennsylvania lines, passed through the city yesterday morning, enroute to Chicago.

This morning John Smith, who had the misfortune to smash a finger some days ago, reported for duty at the factory of Rhinesmith & Simonson.

Charles Waldemann, of the Pittsburg boiler shop, who was off duty several days on account of sickness in his family, reported for duty this morning.

Firemen J. Loose, D. Laisure, G. H. Brown and G. Mitchell, of the Pittsburg, are off duty. The two former are sick and the latter are off on account of injuries.

Charles Love, whose leg was badly injured in the wreck at Adams station Saturday and who was brought to this city, has been sent to his home in Chicago.

Pittsburg limited No. 9 was annulled last night, on account of the condition of the road in the mountains, where a severe snow storm has caused a delay of all trains.

Engineer William Turner and W. C. Turner, clerk, of the Pittsburg, have returned from Valparaiso, where they attended the funeral of Matthew Turner, the bridge builder, yesterday.

Saturday's Valparaiso Sun says: "Ed Martin and Ed Thimings have secured positions as brakemen on the Fort Wayne road. They went to Fort Wayne this morning to take their runs out."

A Baltimore & Ohio express train, while running fifty miles an hour, was recently derailed near Woodville, Ill., and strange to say no one was seriously injured. The train was badly damaged however.

Saturday afternoon Gus Downey, an employe in the east shops of the Pennsylvania company, had one of his hands badly injured while working in the lumber yards. He will be off duty some time.

The following item appeared in the Logansport Pharos last Saturday: "Tony Cook, a former Logansport boy now employed in the Pittsburg and Fort Wayne shops at Fort Wayne was in the city yesterday."

Nelson Bradley, Fred Breer and Calvin Bean, of the Fort Wayne furniture works, will commence the erection of handsome cottages in Lakeside in a few weeks They have purchased lots on Lake avenue.

Charles Koch, a cabinetmaker, employed in the Fort Wayne furniture works, has been sick since last June, and is still unable to work. Joseph Ruggaber, also a cabinetmaker in the same establishment, is quite ill.

William Bender, of the Fort Wayne furniture works, has applied for a patent upon a combination carriage and sled, designed more especially for baby buggies. It is said to be a very ingenious affair and will be a money-maker.

The railroad lawyers who are trying to defeat the Indiana tax law say their roads are, as a rule, hardly paying expenses, and the business does not justify such heavy taxation. The officials of the same roads point to the record of the earnings

The funeral of the late Henry Schoppman, jr., which occurred at 2 o'clock yesterday afternoon was largely attended. The funeral procession, which included a long line of boilermakers and machinists from the Pittsburg shops, was five squares long.

The Fort Wayne Furniture company is shipping a great many folding beds at present. Saturday a car load was billed to St Louis, today one car load started for Pittsburg and Wednesday a car destined to the Pacific coast will be loaded with the best beds the company have on hand.

Matthew Turner, brother of Engineer William Turner, of this city, died at his home in Valparaiso, Ind., Saturday morning. The deceased was employed by the Pennsylvania company at Valparaiso for fifteen years. He was a Mason and was buried by that order yesterday morning.

J. P. Ramsey, formerly roadmaster of the Lake Erie and Western road, with headquarters at Muncie, and quite well known in this city, was married at Columbus, Ohio, last week. Mr. Ramsey left the service of the Lake Erie and Western with General Passenger Agent Fisher to take a similar position on the Cincinnati, Hamilton & Dayton road some years ago.

Last week Edward Fitzgerald was appointed general manager of the Mitchell Bros. Lumber company, one of the largest establishments of its kind on the Pacific coast. Some years ago, during Superintendent Gorham's reign on the Pittsburg, Mr. Fitzgerald was a train dispatcher with headquarters in this city. He was afterwards appointed master of transportation of the northern division of the Grand Rapids, a position he held until two or three years ago, when he went west. His friends will be pleased to hear of his success.

Master Mechanic Charles Doebler, of the Cincinnati, Wabash and Michigan road, with headquarters at Wabash, spent Sunday with friends in this city. In conversation with a SENTINEL reporter this morning Mr. Doeble said that on April 1 his road would become a branch of the Big Four, to be known as the Michigan division and that he would then make his reports to Superintendent of Motive Power E. P. Lord. Regarding the reported contemplated removal of the shops from Wabash, Mr. Doebler said it was an idle rumor that had no foundation whatever. The company is well pleased with the works at Wabash and have no intention of abandoning them.

If you feel weak, tired, and all run down, Hood's Sarsaparilla is just what you need to build up your strength and purify your blood.

REMARKABLE INCIDENT.

A Lecturer Discovers His Danger and Loses His Life—A Terrible Warning to Others.

It is a scene in the lecture room of a medical college in New Orleans. The professor is lecturing before an intelligent class of medical students. He is describing the human bloody, its defects and the danger by which it is surrounded. In order to illustrate it has fluids from the human body, which he is subjecting to chemical tests.

"Gentlemen," he said, "I have described to you the appearance of the human fluid in a diseased state; I will now show you how the same fluid appears in a healthy state," and he subjected his own to the test. As he held it up to the light for a moment, his hand trembled, he caught his breath, he paled and exclaimed: "Gentlemen, I have just made a most horrible discovery; I myself have Brights disease of the kidneys."

In less than one year he was dead.

The above dramatic and strictly true incident shows the terrible danger and mysterious nature of this modern disease, which may well be called the demon of the present century. It steals into the system like a thief, manifests its presence by the commonest symptoms and fastens itself upon the system before the victim is aware. It is nearly as hereditary as consumption quite as common and fully as fatal. Entire families, inheriting it from their ancestors, have died, yet none of the number knew or realized the mysterious power which was removing them. Hundreds of people die daily by what is called heart disease, apoplexy, paralysis, spinal complaint, rheumatism, pneumonia and other common diseases, when in reality it is Bright's disease of the kidneys. These are solemn facts, but all the more serious on account of their solemnity.

There has never been but one remedy known for the cure of Bright's disease, or even for its relief, and that remedy has become the most popular of any preparation known to the world. It is Warner's Safe Cure. It has taken men, and women, too, who were in the lowest stages and restored them to perfect health and strength It will invariably check the first stages of this terrible disease, if taken in time. It is indorsed by physicians, approved by scientists and used by the best people in the land. It is a scientific preparation and owes its popularity wholly to its power. It can be procured of any reliable dealer, but great care should be exercised to secure the genuine and not permit any unscrupulous dealer to sell anything in its place.

Nothing but the purest soap, water, starch and blue are used at Fort Wayne Steam Laundry, 46 West Main street. All the latest improved appliances for doing first-class work without injury to the fabric are used. Phone 352.

W. B. PHILLIPS,
Proprietor.

Real Estate Transfers.

Gustave Rabus to Louis C. and Clara M. Hunter, lot 189, Rockhill's addition, for $4,500

Samuel Bard to Charles and Minnie Molatt, A. Bard's addition, $600

Frank Sheridan to Elizabeth Muldoon, lot 44, Ninde's second addition, $1,200.

Mary E. Saunders to John E. Volland, east half lot 576, Hanna's addition, $8,200

John G. Valland to Henry Volland, east half lot 576, Hanna's addition, $2,200.

Dora P. and A. P. Buchman to Andrew F. Glutting, lot 6, Ewing's addition, $5,000

Louis Dobler to Henry Bergenherl, lot 13, and south half lot 11, DeWald's addition, $250.

Catharine Smead to George C. Hart, lot 5, Siemon's addition to Mechanicsburg, $1,550

Keep your system in a healthy condition by using Lincoln Tea and it will prevent La Grippe. For sale by all Druggists.

Pendleton has six gas wells, none of them showing any diminution of pressure.

The recent heavy loss has warned Bedford of the necessity of fire protection

Niagara Tunnel will have the biggest paper plant

DOCTOR

ACKERS ENGLISH REMEDY

will stop a Cough in one night, check a Cold in a day, and CURE Consumption if taken in time. IF THE LITTLE ONES HAVE WHOOPING COUGH OR CROUP

Use it Promptly. A 25 cent bottle may save their lives. Ask your druggist for it. It Tastes Good.

PURE PINK PILLS.
Dr. Acker's English Pills
CURE CONSTIPATION.
Small, pleasant, a favorite with the ladies.
W. H. HOOKER & CO., 43 West Broadway, N. Y.

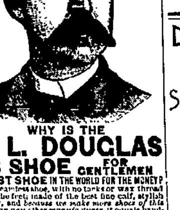

WHY IS THE

W. L. DOUGLAS $3 SHOE FOR GENTLEMEN

THE BEST SHOE IN THE WORLD FOR THE MONEY?

It is a seamless shoe, with no tacks or wax thread to hurt the feet; made of the best fine calf, stylish and easy, and because we make more shoes of this grade than any other manufacturer, it equals hand-sewed shoes costing from $4.00 to $5.00.

$5.00 Genuine Hand-sewed, the finest calf shoe ever offered for $5.00; equals French imported shoes which cost from $8.00 to $12.00.

$4.00 Hand-Sewed Welt Shoe, fine calf, stylish, comfortable and durable. The best shoe ever offered at this price; same grade as custom-made shoes costing from $6.00 to $9.00.

$3.50 Police Shoe; Farmers, Railroad Men and Letter Carriers all wear them; fine calf, seamless, smooth inside, heavy three soles, extension edge. One pair will wear a year.

$2.50 fine calf; no better shoe ever offered at this price; one trial will convince those who want a shoe for comfort and service.

$2.25 and $2.00 Workingman's shoes are very strong and durable. Those who have given them a trial will wear no other make.

Boys' $2.00 and $1.75 school shoes are worn by the boys everywhere; they sell on their merits, as the increasing sales show.

Ladies' $3.00 Hand-sewed shoe, best Dongola, very stylish; equals French imported shoes costing from $4.00 to $6.00.

Ladies' 2.50, $2.00 and $1.75 shoe for Misses are the best fine Dongola. Stylish and durable.

Caution.—See that W. L. Douglas' name and price are stamped on the bottom of each shoe.

TAKE NO SUBSTITUTE.

Insist on local advertised dealers supplying you.
W. L. DOUGLAS, Brockton, Mass. Sold by

The JACOBS SHOE STORE.

Burlington Route

BEST LINE

CHICAGO

TO

DENVER.

Earn Your Own Money

Who desires a good business position in the World's Fair city should write at once for Prospectus of the famous Metropolitan Business College, Chicago. Unusual facilities for placing graduates. Established 20 years. Occupies its own building Address, O. M. POWERS, Principal.

Liquor and Opium Habit Cured.

Home Treatment a Specialty.

Consultation by letter. Medicines sent to all parts of the United States.
Write for particulars,

CUYLER INSTITUTE,
Suite 57, 163 State St., Chicago, Ill.

WALL PAPER

Samples & directions how to hang & clean paper sent

FREE

We have the largest stock in the country to select from at all prices. Painters and Paper Hangers trade solicited.
GROTH & KLAPPERICH, Chicago, Ill.
14-16 W. Randolph St., and 8-10 S. Canal St.

HURTS, DON'T IT?

that INGROWING TOE NAIL of yours which causes so much pain and annoyance and interferes with business or pleasure. Don't endure it any longer.

McCarty's Pat. Ingrowing Toe Nail Protector

is a quick, sure and Permanent Cure, and costs you complete only $1. I want good agents. Send for terms. W. H. McCARTY, Rolling Prairie, Ind. In ordering state which foot and which side of toe is sore. 2d-wim

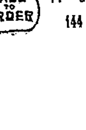

Shirts to Order.

A Perfect Fit Guaranteed.

P. G. KUTTNER,
144 Calhoun Street.

PIXLEY & COMPANY

Offer in their Boys' and Children's Department the opportunity of a lifetime for buying

Nobby Spring Suits Cheap!

They have put an immense line of Seasonable Goods on the market at prices that will make them jump.

CHILDREN'S SUITS, THE BEST YOU EVER SAW,
At $1.00, $1.50, $2.00 and up.

Mothers do not make a mistake in buying Spring Clothing.
Look at our Childrens Pants, from 25c to $1.00.
They Beat the World.

PIXLEY & COMPANY.

Away with the wash-board

Use

Pearline

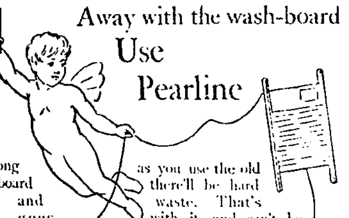

As long as you use the old wash-board there'll be hard work and waste. That's what goes with it, and can't be taken from it. That's what it was made for. It's the rub, rub, rub, on it that ruins the clothes. It's the wash-board that wears you out. You don't need it.

Away with wash-day! You don't need that, either. You don't set apart a day for washing the dishes. Wash the clothes in the same way, with no more work, a few at a time.

But you'll have to use *Pearline* to do it. *Pearline* only can rid you of wash-board and hard work; with it you can do your washing when you like. And you can do it safely, too. Directions on every package.

Away with the peddlers and prize givers, who say their imitations are "as good as" or "same as" Pearline. IT'S FALSE—Pearline is never peddled and has no equal. [illegible]

FURNITURE -:- BUYERS.

Now is the time to furnish your house with some new and elegant designs of Chamber Suits, Parlor Suits Couches, Lounges, Fancy Rockers, Office Desks, Ladies' Desks, Carpets, Curtains, and so on, at prices way below their value.

As a leader we shall place on sale Monday morning, at 9 a. m.

50 ANTIQUE OAK CHAMBER SUITS!

Consisting of 7 pieces, for the small sum of $24.75, the price of the suit alone is $30. This sale is only limited to fifty suits, and no more than one suit will be sold to each buyer, as we positively guarantee these suits to be worth more than double the money.

Our Line of BABY CARRIAGES!

Are the finest ever shown in this city. Over 100 different patterns to select from, ranging in price from $4.50 to $50. We are sole agents for the Heywood Carriages.

You can't afford to miss seeing our elegant assortment of spring goods. This is by far the finest assortment ever placed under one roof. Our prices are always the lowest.

Chicago Furniture Co.,

27 East Columbia Street.

Mail Orders Receive Prompt and Careful Attention.

DR. W. D. REA,

RENOWNED

Surgeon Specialist

—AND—

Staff Physician

—TO THE—

SOUTHERN

Medical and Sergical Institute

520 Fifth Street, Louisville, Ky.,

Will be at Fort Wayne at the Randall Hotel, March 21 and 22, Monday and Tuesday, returning every 28 days for an other year.

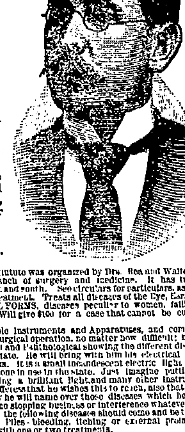

CONSULTATION :-: FREE.

The Southern Medical and Sergical Institute was organized by Drs. Rea and Walter and full staff of specialists, covering every branch of surgery and medicine. It has treated more patients than any institution in the west and south. See circulars for particulars, as many patients could be treated at home after one treatment. Treats all diseases of the Eye, Ear, Nose, throat and lungs. CURES CATARRH IN ALL FORMS, diseases peculiar to women, falling of the womb, and displacements of the womb. Will give $100 for a case that cannot be cured in from one to four treatments.

Dr. Rea will bring with him all his portable instruments and Apparatuses, and come prepared and will take the time to perform any surgical operation, no matter how difficult; he will bring with him Maps and Charts, Physiological and Pathological showing the different diseases taken from photographs, the finest set in the state. He will bring with him his electrical apparatus for examining the throat, nose and rectum. It is a small incandescent electric light. Is the most wonderful discovery of the age, the only one in use in the state. Just imagine putting an electric light down your throat and nose making a brilliant light, and many other instruments that he could not bring. There is a class of sufferers that he wishes this to reach, also that can be cured with one or two treatments, and below he will name over those diseases which he cures by electricity. There is no pain or soreness, no stopping business or interference whatever from regular habits, and all parties suffering from the following diseases should come and be treated, as he will take plenty of time for each case. Piles—bleeding, itching or external prolapsus of rectum—in any form he guarantees to cure with one or two treatments.

DISEASES OF THE EYE.

Granulated sore eyes, conjunctivities, opthalmia, weak, watery eyes, ulcers of the cornea, opacity of cornea, pannus growth over sight, cataract and all diseases of the eye cured. We never operate where a cure can possibly be effected otherwise, but when necessary we claim to have no superiors. Our treatment is painless and the effects are immediate. We come fully prepared for examination and operations. We refer you to some of the most remarkable cases of restoring sight ever made in the world.

Fissure, Fistula or Ulcers cured by our electrical treatment.

Stricture of the Urethra, one or two treatments by electricity; no pain or soreness. Hypertrophic catarrh of the nose.

Polypus tumors of the nose, ear or rectum removed at one treatment.

Irritation of bladder and kidneys, one treatment, also female diseases, such as falling of the womb, displacements, forward or backward replaced, permanent cures.

Sterility.—There are a great many women suffering from this, whites or leucorrhea or some other diseases which can be relieved and cured by one treatment.

Ladies having "superfluous hair" on their face we remove them permanently by one treatment. Blotches, moles, etc., likewise cancers, tumors, warts, cured by one treatment.

Varicocele, hydrocele cured. Rupture cured. Young men suffering from errors should call one or two treatments will restore them.

Deafness.—There are many cases that can be easily restored. Deformities, club feet, curvature of spine, all properly treated.

Lung Trouble.—Many cases are curable that have not gotten too far. Will say to physicians of Fort Wayne and county: if you have a patient or relative you wish examined, bring them in. I have no secrets in my practice and will take pleasure in explaining every mode of treatment necessary. Will show them improvements in advanced surgery and medicine. Patients coming from a long distance and staying night should call as soon as arrived, and many can go home well and never have to come back again.

Dr. Rea will undertake no incurable case and he will tell you what chances, if any to be cured.

Remember the date. Send this to your sick neighbor or distant relative. Do not let it be said of you, like the old adage that "Man's inhumanity to man has made millions suffer and mourn."

Each patient can see the doctor privately. Call as early as possible, as his room will be crowded.

Consultation free. Address,
SOUTHERN MEDICAL INSTITUTE,
520 Fifth Ave., Louisville Ky

SAFE, always reliable. LADIES ask Druggist for Chichester's English Diamond Brand in Red and Gold metallic boxes, sealed with blue ribbon. Take no other. Refuse dangerous substitutions and imitations. At Druggists, or send 4c. in stamps for particulars, testimonials and "Relief for Ladies," in letter, by return Mail. 10,000 Testimonials. Name Paper. Chichester Chemical Co., Madison Square, Philada., Pa.

WE HAVE IT!

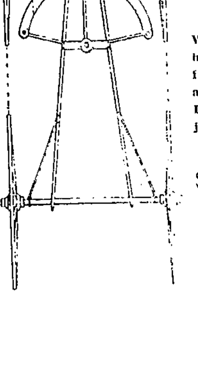

Smith's Patent Short Turning Gear.

The Only Short Turn Gear With a Reach, and where the bearing comes directly on the front axle, and by an ingenious application of a Slot at the King Bolt we have over come all objections to short turn gears.

Manufactured by the

Smith Carriage and Cart Company,

11 and 13 Clay St. - - Fort Wayne Ind

Painting and Repairing of all kinds a Specialty.

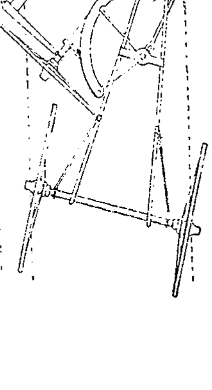

BRANCH OFFICES.

Subscriptions for THE SENTINEL can be left at the following places and will be promptly attended to. News items, want notices, etc will be received at this office if left at these branches; or business information can be obtained by telephone by calling at either branch:

WM. F. BENEKE—Drug store, 413 Broadway, corner Creighton avenue, telephone, No. 332.
JAMES D. LEWIS Drug store, 434 Calhoun street corner DeWald; telephone, No. 30.
MARTIN H. WEFEL—Drug store, 324 Hanna street; telephone No. 342.

The Pennsylvania Station

Pennsylvania Lines.

Trains Run by Central Time

Leave Fort Wayne	Leave	Arrive
Valparaiso and Chicago	* 1 15 a m	* 5 00 a m
New York and Washington	* 5 15 a m	* 1 30 a m
Youngstown & Pittsburg	* 5 15 a m	* 1 35 a m
Lima and Crestline	† 7 10 a m	† 6 45 p m
Valparaiso and Chicago	† 7 50 a m	†12 20 p m
Plymouth and Chicago	*11 00 a m	* 2 45 p m
Valparaiso and Chicago	†12 5 p m	†10 50 p m
Canton and Pittsburg	†12 30 p m	†11 35 a m
New York & Washington	* 2 50 p m	†10 55 a m
Pittsburg & Philadelphia	* 2 50 p m	†6 55 a m
Warsaw and Plymouth	† 4 30 p m	† 8 30 a m
Valparaiso and Chicago	* 5 05 p m	* 7 15 p m
New York & Washington	* 7 25 p m	* 5 0 p m
Pittsburg & Philadelphia	* 7 25 p m	* 5 00 p m
New York & Washington	* 9 00 p m	* 5 25 a m
Pittsburg & Philadelphia	* 9 00 p m	* 5 25 a m
Valparaiso & Chicago, arr. except Mon.		1 25 a m

CINCINNATI, WABASH & MICHIGAN RY.
(The Elkhart Line).

Trains leave Warsaw going north.	Trains leave Wabash going south.
No. 1. 5:26 p m	No. 2. 11:36 p m
No. 3. 11:40 a m	No. 4. 7:30 p m
	No. 6. 6:15 a m

W. H. BALDWIN, G. P. and T. A.
*Sunday only. Elkhart, Ind.

TIME TABLE

FORT WAYNE.
Schedule of Aug. 16, 1891.

GOING EAST.	DEPART
New York and Boston Limited, daily	5 03 am
Toledo Express, except Sunday	1 38 pm
Atlantic Express, daily	6 25 pm
Local Freight	5 50 am
GOING WEST.	DEPART
Pacific Express, daily	3 43 am
Kansas City Express, except Sunday	1 40 pm
Lafayette Accom'n, except Sunday	3 30 pm
St. Louis Limited, daily	8 17 pm

INDIANAPOLIS TIME CARD.

Lv. Fort Wayne.	Ar. Indianapolis.
3 48 am	10 30 am
1 40 pm	6 20 pm
Lv. Indianapolis.	Ar. Fort Wayne.
15 am	1 10 pm
1 10 pm	6 20 am
7 00 pm	4 58 am

Through New York Palace Sleeping Cars, dining car and new free chair cars on the New York vestibule limited Free chair cars, dining car and Buffalo sleeping car on Pacific Limited Express.

Kansas City Express and Cannon Ball has new free reclining chair cars and Palace Sleepers to Kansas City. R. G. THOMPSON, Passenger and Ticket Agent, Fort Wayne, Ind.

LAKE SHORE & MICHIGAN SOUTHERN Railway.—Fort Wayne Branch.

SOUTHWARD.	ARRIVE.
No. 162, Way Freight	5 35 pm
No. 156, Cin. Express & Mail	10 35 am
No. 158, Detroit & Ind'pls Ex	3 55 pm
NORTHWARD.	DEPART.
No. 3, Way Freight	6 40 pm
No. 157, Through Ex. & Mail	11 50 am
No. 159, Detroit & Ind'pls Ex	4 40 pm

FT. W., C. & L. R. R.

LOCAL TIME TABLE
In effect July 27, 1890.

Solid Trains between Ft. Wayne & Connersville —AND— New Castle & Irvington. DIRECT connections to and from all points in the United States & Canada.

NORTH BOUND—ARRIVE FORT WAYNE.	
No. 12 Passenger	Arrives 11 45 am
No. 14 Passenger	" 10 25 pm
No. 10 Local	" 3 30 pm
SOUTH BOUND LEAVE FORT WAYNE.	
No. 11 Passenger	Leaves 7 30 am
No. 13 Passenger	" 3 50 pm
No. 19 Local	" 5 50 pm

†Daily except Sunday. *Daily.

For tickets, rates and general information call on H. S. PHILLEY, Ticket Agent Ft. W., C. & L. Railroad. Or address,
E. O. PARKER, Traffic Manager. C. F. DALY, Gen'l Pass. Agt. INDIANAPOLIS, IND.

[illegible]

NICKEL PLATE.

The New York, Chicago & St. Louis R R

[Standard Time.]

	ARRIVE.	DEPART.
Cleveland and Buff. Pass. east	1 10 pm	1 45 pm
Local Freight, east	6 05 pm	6 10 am
Chicago Passenger, west	1 45 pm	2 00 pm
Local Freight, west	6 20 pm	6 45 am

Trains daily except Sunday.

The passenger Equipment of this New Trunk Line is all new and is supplied with the latest appliances necessary to safe and comfortable travel.

Trains depart and arrive at Union Railway Depot, Van Buren street, Chicago, and N. Y. L. E. & W. Railway Depot, Buffalo.

WASHBURN

Guitars, Mandolins & Zithers in volume and quality of tone are the BEST IN THE WORLD. Warranted to wear in any climate. Sold by all leading dealers. Beautifully illustrated souvenir catalogue with portraits of famous artists will be Mailed FREE.

LYON & HEALY, CHICAGO.

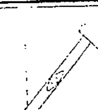

Liquor & Opium

HABIT CURED

Home Treatment a Specialty.

Consultation by letter. Medicines sent to all parts of the United States. Write for particulars. CUYLER INSTITUTE, Suite 57, 163 State St., Chicago Ill.

ROOT & CO.

THE FAVOR FOR SILKS

Has been fanned into a blaze.

The Silk department the busiest part of the store,

AND WITH SUCH SILKS

As are displayed at the Counters WHY shouldn't it be. Look at the new ones again.

GOOD OLD FRIENDS

In new effects—prismatic Surahs, and Chinas and Cheney's—lovely to behold—rich grounds and lovely patterns, 45c, 58c, 75c and $1.00.

Many of them come in individual patterns.

China Silks, India Silks and Habutai Silk (pure Japanese,) in White, Cream, Black and Solid Colors, with street and evening shades.

BLACK CASCADE SILKS

Every yard warranted not to Crack or Crock. The best Black Silk ever placed before the public.

Made especially for us and our trade.

THE NEW YORK STORE.

That favorite delineator of Irish characters, Annie Ward Tiffany, will make her appearance as the faithful Irish nurse, Peggy Logan, in her American play, "The Stepdaughter," at the Masonic Temple tonight and tomorrow night. Miss Tiffany has been very successful as a star, and in "The Stepdaughter" she now has a suitable vehicle for the display of her unique and engaging talents. The supporting company is a thoroughly competent one, and the scenic effects are an especial feature.

Fort Wayne Sentinel.

MONDAY MARCH 21 1892

The Weather.

Washington, March 21.—Forecast till 8 o'clock p. m. Tuesday.—For Indiana: Increasing cloudiness with light snow or rain, easterly winds, slightly warmer in northern portions.

FRESH LOCAL LINES.

Mrs. W. P. Breen is visiting at Chicago.

Mrs. C. D. Gorham, who was critically ill, is recovering.

Miss Daisy Bealer, of 172 Broadway, has the chicken pox.

Hon. F. P. Randall will soon reach his eightieth birthday.

George W. DeWald, the dry goods merchant, is at New York city.

The Q. A. O. club contemplate giving an excursion to Toledo this spring.

Mrs. R. S. Robertson and daughter Annie have returned from Cleveland.

Joe Bogenschuletz, of C. Enteman's place, celebrated his 21st birthday yesterday.

The Y. L. C. will meet at home of Miss Eva Smith, of Maumee avenue, this evening.

Mrs. R. C. Bell has returned from Muncie, where she was at the bedside of her father.

The Ladies' society of Trinity church will meet at 2:30 p. m., Thursday, at the parish rooms.

Robert Robertson, who has been the guest of his parents, leaves for Columbia, Tenn., today.

Roy W. Webb, of Defiance, Ohio, was the guest of E. W. Cook, of South Wayne over Sunday.

Miss Hattie Strauss of Chicago, who was the guest of Miss Minnie Rosenthal, has returned home.

C. W. Edgerton sold five Columbia safeties one day last week and it was not a good bicycle day either.

Theodore Gotsch, of Morgan & Beach's hardware store, has gone to Asheville, N. C., for his health.

A new lodge of the Knights of Pythias will be instituted at New Haven next Thursday evening and the occasion will be attended by a large number of knights of this city.

One week from next Wednesday Rev. Tompkins, a prominent divine of St. James church, Chicago, will be heard at Trinity church. It will be observed as a holy day in the church here.

Henry Levy, the son of Leopold Levy, of Huntington, well-known in this city, with a Mr. Baker, of Chicago, have organized at the latter city a medical company with a capital of $20,000. Mr. Levy has been made the secretary and treasurer of the company.

The firm of Klinkenberg & Detzer, druggists, has been dissolved, August Detzer, retiring. The gentlemen first formed a partership in 1886, and have since been recognized as popular and progressive business men. Mr. Detzer is a stockholder and secretary of the Fort Wayne Oil Tank company, recently organized, and to this enterprise he will devote his attention.

The Epworth league of the Berry street M. E. church had a good meeting last night. Brother Robert Clark, of Indianapolis, gave the story of his life as a sailor boy, or "Eleven Years Before the Mast." The talk was much enjoyed and the more so, as Brother Clark has many friends here that he made when he was here about four years ago and gave a talk on the cast at that time.

George Jaap is at Chicago.

Born to Louis H. Niemeyer and wife, a son.

L. W. Pickham, of Toledo, is at the Wayne.

Born to Mr. and Mrs. W. D. Kelsey, a daughter.

Samuel Butler, of East Wayne street, is suffering with neuralgia.

Ed Beach and Boots Rabus expect to leave for Detroit tomorrow morning.

J. C. Slusher and Paul Emerson, of Columbia City, spent Sunday in the city.

George C. Otis and Charles Castle of Kansas City, are registered at the Aldine.

Gart Shober, of the Monday Morning Times, will arrive home from New York Wednesday.

A new play, The Block Game, is placed on the theater stage at the World's Museum tonight.

The Baeckerlache Unterstuetzungs Verein will meet this evening at Carpenters' hall to elect officers.

Rev. Fraver, who assisted Rev. Updike a few days last week, is now conducting a series of meetings at Angola, Ind.

Mrs. Chaworth, of Spy Run avenue, is convalescing. A few weeks ago her friends had almost abandoned hope for her recovery.

Charles Uplegger, guard at the jail, was summoned to Chicago yesterday. His son Charles, who is a barber in that city, is critically sick.

Mrs. Schele, the woman who was so badly burned at the New Aveline house a few days ago, was removed to her home on Madison street last night.

The scenic effects in "The Stepdaughter," which comes to the Temple tonight, are the most elaborate and realistic employed by any similar organization on the road.

Fred Bechtold, bookkeeper for McDonald, Watt & Wilt, spent Sunday with his parents in Rippus, Huntington county. Mrs. Bechtold is visiting relatives at Monterey, Mich.

The Monday Morning Times says: "Ferdinand Bennero, who formerly worked for the electric company of this city, was killed by jumping from a third story window of a hospital at Pittsburg during a fit of dementia.

Tomorrow evening, at the residence of the bride's mother, 225 East Wayne street, occurs the marriage of Miss Minnie Wilkinson to Mr. Will Holland, of Lee, Mass. Miss Wilkinson is a sister of Justice James Wilkinson and Deputy Sheriff Tom Wilkinson.

Rev. S. A. Northrop has been requested to deliver the baccalaureate sermon at the Waterloo high school commencement May 29. He is engaged to speak at Philadelphia on the same day. He would like to accommodate both and is consequently "up a tree."

Charles W. Roberts, treasurer of Sam T. Jack's Madison street opera house, Chicago, has inherited a fortune of $75,000 by the death of his father. Mr. Roberts is well known in this city and will be remembered as the husband of Fannie Dillon, once one of Fort Wayne's prettiest girls.

There will be a meeting of Emanuel's Lutheran congregation this evening to determine the place of worship pending the interior repairs and improvements shortly to be undertaken in that church. The large hall over the school house, corner Wilt and Union streets, will probably be decided on.

Another largely attended meeting of the Muldoon club was held yesterday afternoon at the rooms, corner Wayne and Calhoun streets. It was decided to give in connection with the grand ball at Princess rink, April 22, a concert and amateur minstrel show, in which only members of the club will be allowed to participate.

The farm house of August Wesling, three and one-half miles from the city on the Wayne trace, was destroyed by fire Saturday afternoon. The loss is $2,500 and the building was owned by the Anton Rose estate. A portion of the contents were saved. The Wesling family are sheltering at the homes of Henry Rodenbeck and Gottlieb Nieman, of this city, who are relatives.

Saturday afternoon, at Monroeville, this county, the large two-story frame building, owned by Isaac Taylor, took fire from the region occupied by the bake oven. The building itself was wholly destroyed. It was occupied by James Rollins as a bakery and restaurant. Most of the contents were rescued from the flames though in a damaged condition. The building is a total loss, the insurance policy having expired on Thursday before the fire. The estimated loss is $1,500.

It was an unique and highly enjoyably celebration that took place at the residence of Dr. W. W. Shryock, Saturday evening. Mr. H. N. Ward observed his birthday anniversary, and his daughter, Miss Alice Ward, and grandson, Master Bartlett Shryock, also celebrated their birthday anniversary. The guests at the dinner party were Mr. and Mrs. H. N. Ward of this city, Mr. and Mrs. Will Morris, of Grand Rapids, Mr. and Mrs. C. H. Doebler, of Wabash, Mrs. Elizabeth Doebler, of Philadelphia, and Misses Alice and Annie Ward and Master Bartlett Shryock, of this city.

The services at the city Y. M. C. A. yesterday afternoon led by Dr. W. T. Ferguson, were of an interesting character. The address was delivered by John G. Blake, the superintendent of the school for feeble minded youth, and it was an earnest, practical Christian talk. He spoke of the many excuses that persons give for not leading a Christian life and showed the insufficiency of each one mentioned. The importance of the soul's salvation is greater, he said, than all the wealth of this world, and should not be neglected. Mr. Blake closed with a strong appeal to all to accept Christ as their saviour. An interesting after meeting followed and a number of young men responded with short talks. During the services Mr. E. F. Yarnelle sang a very beautiful solo.

Dr. Ellis Wessell is at Chicago on business.

The Blaine club will hold a meeting tomorrow evening.

Mrs. G. J. Haswell, of Oliver street, is very seriously ill.

C. E. Tolan has taken a position in J. M. E. Riedel's office.

Mrs. Henry Strong, of Webster street, is quite ill with rheumatism.

Judge Morris is at Albion today. He is counsel in an important divorce case.

Dr. W. D. Rea has arrived from Louisville and is registered at the Randall.

Fred Heatman, who had his finger severely cut with a saw, resumes work this week.

The directors of the Tri State Building and Loan association today passed upon loans.

H. E. Hall, of Lima, Ohio, representing a New York publishing house, is at the Randall.

A sweet faced little baby boy has arrived at the west side home of Mr. and Mrs. John Monahan.

Yesterday the Emmett commandery discussed arrangements for attending the national conclave at Toronto.

W. J. Holt will leave for Warsaw tomorrow in the interest of the Union Central Life Insurance company.

"Mr. Barnes of New York" pleased a small audience at the Temple Saturday evening. The show went to Lafayette.

Edward Rapole, of Phoenix lodge, No. 101, K. of P., is seriously ill at his room, No. 33 West Washington street.

F. E. Fay, of the firm of Fay & Son, proprietors of "The Hollenbeck" hotel, Los Angeles, Cal., is a guest at the Wayne.

Mrs. Heuer will open a millinery store at 302 South Calhoun street. Mrs. Heuer is a sister of Mrs. J. B. Reitze, the milliner.

Dennis O'Brien, the ex-street commissioner, is lying dangerously ill with pneumonia at his home on West Washington street.

Father Lang delivered an eloquent sermon at the Cathedral yesterday, which was listened to by a large concourse of people.

The condition of Bishop Dwenger is a little improved, although his health is not such as to give much encouragement. The bishop is yet very ill.

C. H. Worden, who has been at Birmingham, Ala., for ten days past, will leave for home this evening. While in that city he shook hands with Senator Hill.

A license has been issued by the city clerk for the Barnum & Bailey show, which will pitch its tents in this city probably in July. This will be the first show of the season.

Dr. J. E. Miller has been entertaining his father, of Lancaster county, Ohio, for some time. The venerable gentleman has returned to his home after a pleasant visit.

The G. A. R. encampment committee will meet Wednesday and Saturday evenings this week. The arrangements for the big event to take place April 6 and 7 are progressing nicely.

William Hoggins, formerly of the Aldine, has taken a position with the Board of Trade cafe. "Billy" is a good ball player and will be identified with the Fort Wayne club the coming season.

William Meyer has arranged with the Toledo base ball club for that club to play in this city April 9 and 10. He has also received a communication from John T. Brush, who desires to play the Indianapolis club here soon.

At a meeting of the St. Patrick's benevolent society, held yesterday afternoon, the members decided to remain in the Cathedral congregation. There was some talk of the society becoming identified with St. Patrick's church.

A team belonging to ex-Treasurer John M. Taylor took fright and ran away Saturday afternoon, throwing out the driver, a small boy, knocking out two of his teeth and otherwise injuring him. The accident occurred on the Goshen road.

Charles S. Bash discovered a fire in the office of the Mayflower mills, Sunday morning, in time to avert a very serious conflagration. A box of matches caught fire from the heat of a stove and had started a small but lively blaze when Mr. Bash made the discovery and nipped a sensation in the bud.

The Fort Wayne Elks will tender Will S. Rising and the members of the "Tangled Up" company a complimentary social after the performance at the Masonic Temple, Thursday evening. Louis De Lang, the co-star with Mr. Rising, was made an Elk in Kansas City last week, and will be the recipient of many favors as being the youngest Elk of the company. A fine program will be given of musical selections and recitations by the membeas of the company.

Articles of association of the New Haven Butter and Cheese Manufacturing company were filed in the office of the county recorder Saturday. The object of the company is to manufacture butter, and, if desired, to make cheese and furnish storage, and to can fruit, vegetables and milk. The capital stock is $5,000, divided into shares of $100 each. The five directors, those for the first year, being G. W. Linden, H. C. Helmick, Herman Schnelker, John Koehlinger, M. Hellworth. The business will be conducted at New Haven, in this county.

The entire service at the Wayne street church was highly appreciated by all who attended. The morning sermon by Rev. Eldridge was a very interesting feature of the day and this, with the music that was above the average, gave all who were there a rich treat. The Sunday school is large and very interesting and the sacred concert in the evening was one of the best ever given in the city. The church was filled to its full capacity, and the excellent program was well rendered. The music, under the direction of Professor Miles was splendid. Regular concerts will be given in the future.

Annie Ward Tiffany's company is registered at the Wayne.

Robert Sauer, of Lima, Ohio, who was the guest of his cousins, John and Robert Dreibelbiss, has returned home.

The German dramatic society will present a new play, "Hotel Klingelbusch," on the evening of Monday, April 18.

S. L. Wass, for seven years superintendent of the Free Methodist Sabbath school, on Creighton avenue, has resigned that charge.

Henry A. Piper, of Boston, connected with the Thomson-Houston Electric company, is in the city on business with the local company.

Saturday Mayor Zollinger, Councilmen Michael, Boltz, Ely, Eggemann and Meyer and Architect Wing went to Chicago on business connected with the new city building. While in that city Colonel Zollinger tells a Sentinel reporter they inspected the police stations with a view of fashioning our station after them. They looked at several, but the one at the corner of Maxwell and Morgan streets was the latest, the largest and the best and many of its features will be adopted in the building of ours, particularly the sanitary regulations.

The many friends of Dr. George B. Stemen, of West Main street, will be pained to learn that he is lying at the point of death with double pneumonia. The critical attack is the outcome of a very bad case of grip, and the disease has developed rapidly. This morning his uncle, Dr. C. B. Stemen, who attended him, called into consultation Drs. M. F. Porter, W. P. Whery and A. P. Buchman, and all within the power of mortal man is being done to ward off death. The next twenty-four hours will probably decide the case.

The Elkhart Truth says: "Hoffman's hall was crowded last evening by an attentive and appreciative audience who were greatly pleased with the lecture of Rev. John Lang, of Fort Wayne. The lecture which was of a historical nature had for its subject the life and work of Charles Carroll, of Carrollton, one of the prominent characters of revolutionary times. Rev. Lang is a splendid talker, having formerly been a member of the bar, and held the closest attention of his hearers throughout. His talk abounded in fine patriotic sentiments and altogether imparted much pleasure as well as instruction."

GLUTTING, BAUER & HARTNETT,

Insurance, Real Estate, Loans and Abstracts,

Buy, sell and manage property on commission. Improved and unimproved property in all parts of the city at a bargain. Money to loan at cheap rates of interest. Collect rents and pay taxes. Care and management of property solicited. Office, 55 Clinton street.

21-10t

Bargains in Bicycles.

Victor Safety, $95.00; New Mail, $70.00.

Warwick, $65.00, Swift, $75.00; Giant, $50.00.

Ladies Warwick, $85.00; Hartford, $60.00.

Three Diamond Warwicks, like new, $110.00 each.

Ordinaries, $30.00 to $45.00.

Columbia Tricycle, $75.

Swift Tandem, $100.00.

A. B. White Cycle Co.

15-tf 101 Calhoun street.

THE COBLENTZ CURE.

SYMPATHY FOR THE INEBRIATE.

His Physical Disease Too Often Mistaken for Moral Perversity.

Some Reflections on Its Treatment and Cure.

Language has never been discovered which is strong enough to denounce in terms which fit the case, the evils which whiskey entails.

In speaking of these evils we must not be misunderstood. The man once he becomes their unfortunate victim, has our fullest sympathy, and our first impulse is to discover the MOTIVE which led him into such fatal toils. Man, is, or SHOULD be, the stronger vessel, but in proportion as he is strong so also is he weak. We will take a representative man, at the head of some business or profession. Everything seems prosperous and happiness presides at his table and fireside. Perhaps a wife and beautiful children make the picture complete.

When adversity strikes this man, DESPERATION comes with it. This is the crucial time of his life. If he does not COMMIT SUICIDE in nine cases out of ten, he "drowns his sorrows," as the old line runs, in the flowing bowl. Here he might take a leaf from woman's book, for though by common acceptance she is the weaker vessel, she illustrates the fact that the slender modest shrub will escape the fury of the blast which lays in ruins the stately column at whose feet it grows. There is a scientific reason for this. Mental strain and consequent exhaustion have produced a condition wherein his PHYSICAL NATURE demands relief. The inspiration of success being wanting, he knows no other substitute but alcoholic exhilaration.

He may well love his wife and children just as well as ever, but he believes that he will love them better and do more for them if he braces up on something. Now this is the point at which we aim. We claim to have found in COMPOUND OXYGEN a true STIMULANT which supplies the NATURAL LOST POWER. Something that rebuilds, without creating that false craving which follows the use of alcohol in all its forms. The man who takes COMPOUND OXYGEN at this period of his trouble avoids all danger of the aforementioned serious complications. The nerves invigorated by our treatment rally to his support and physical improvement is certain to follow.

The Inebriate Suffers From a Disease.

We say nothing about the primary cause, but assert that WHATEVER it may be, a cure is assured if our instructions are followed faithfully. To be sure, we must have his hearty co-operation. A man CANNOT BE CURED AGAINST HIS WILL! Half the sickness in the world is MIND sickness!

Sugars Have Advanced in New York 1-8c Pound, But No Advance With Us.

Having a large stock on hand we are enabled to sell at old prices.

Standard Granulated, 4½c lb.

Cut Loaf and Powdered, 4½c lb.

Standard White C, 4c lb.

Fruit House.

The Flourishing Kindergarten.

In Plymouth church, West Washington street, opens its spring term today with eleven new pupils. Now is the time to send your children. Terms easy.

Bursley's Blend.

Java and Mocha coffee, Fresh, Pure, Delicious. Try one pound. 18-eod

Grand Opening of Spring Millinery in our new and commodious rooms, Nos. 158 and 160 Calhoun street, (man milliners) on Thursday, Friday and Saturday, March 24, 25, 26, 1892.

All are cordially invited.

SEANEY MILLINERY COMPANY.

Fresh Eggs Down to 12 1-2c Dozen.

Best Sugar Cured Hams 10c lb.

English Breakfast Bacon 9c lb.

No. 1 Smoked Shoulders, 7c lb.

Best Pickled Pork, 5c lb.

Best Brands City Flour, $4.25 barrel.

Best Potatoes, 30c bushel.

Fruit House.

Bursley's Blend.

Java and Mocha coffee, Fresh, Pure, Delicious. Try one pound. 18-eod

Confirmation Suits.

You can save a dollar or two by purchasing your Boy a suit from us.

Globe Clothing House.

Bursley's Blend,

Java and Mocha coffee, Fresh, Pure, Delicious. Try one pound. 18-eod

Every Boy

Purchasing his confimation suit of us will be presented with an order on one of the Leading Photographers for one-half dozen cabinet Photos.

Globe Clothing House.

WANTS, RENTS, Etc.—Too Late for Classification.

WANTED—BOY 16 TO 18 YEARS OLD TO take care of two horses, do yard work and make himself generally useful. Must come recommended. Call at dental office, 81 Calhoun street, this evening at from 7 to 8 o'clock.

WANTED—GIRL FOR GENERAL HOUSEwork in family of three, no children. Southeast corner Hoagland avenue and Park Place, south side Williams' park.

ERNEST PAUL,
57 West Third St.,
Fort Wayne, Ind.,
Sole agent in Fort Wayne for
S. W. LORD & CO.,
Manufacturers of
Boiler Cleansing Compound, (Lord's Patent Improved)
Philadelphia, Pennsylvania.
Steam users and engineers will do well to write to or call on Mr. Paul for information about our Compound, provided you are troubled with scale in your boilers.

WALL PAPER!

We are showing the largest line and the Lowest Prices. All our designs are this season's production. Positively no old stock.

MILLER & HALLER,

302 South Calhoun St.

Spring Opening!

Grand display of the latest and Choicest Spring Fashions in

FINE NECKWEAR, HANDKERCHIEFS & MEN'S FURNISHING GOODS!

Complete lines in all departments.

Exclusive agents for the celebrated

MILLER HAT!

Meyer & Niemann,

142 Calhoun Street.

MASONIC TEMPLE.

Monday and Tuesday, **March 21--22,**

The Representative Irish Comedy Actress,

Annie Ward Tiffany,

—AS—

Peggy Logan

—IN—

The Step-Daughter!

Presented with an Excellent Cast, Special Scenery and Effects.

NOTE.—To give this play a proper production the management make the engagement two nights as the time taken in mounting the piece does not warrant the company in playing one night stands. Notwithstanding all this, the prices will be

Only 25, 50 and 75c.

MASONIC TEMPLE.

Thursday, March 24th.

Laughing Room Only.

De Lunge & Rising's

Screaming Comedy.

TANGLED UP!

A Hurrah of Jollity, introducing the Famous

Serpentine Dance!

THE GREAT SENSATION!

And Latest Skirt Dance, now the Fad and Furore in NEW YORK.

Lenten Prices 25, 50 and 75c. Seats Tuesday.

Mergentheim's Bazaar.

Northwest Corner Main and Calhoun Sts., Fort Wayne, Ind.

SPECIAL SALE FOR 10 DAYS — Lace Curtains

50 pair	3 yds. long		$ .69	pair
50 "	3 "		1.19	"
25 "	3 "		1.25	"
25 "	3½ "		1.50	"
25 "	3½ "		2.00	"

Fine Irish Point Lace Curtains at $4 and $5 and upwards.

Fine Brussels Net Lace Curtains at $10 and $12 and upwards.

With Every Pair of Lace Curtains sold at $1 a pair or more, we will give FREE OF CHARGE ONE CURTAIN POLE and BRASS TRIMMINGS COMPLETE.

ANOTHER GOOD BARGAIN.

---SURAH SILKS---

GOOD QUALITY!

At 35c a yard---In all the desirable Shades.

In our Cloak Department can be found the latest styles in

Jackets & Capes!

A Large and Choice Stock of

NEW SPRING DRESS GOODS!

Mergentheim's Bazaar.

FOR SALE!

8-room house on Fairfield avenue with all modern improvements; corner lot, 54x150 feet large barn, hot and cold water, cedar block street. Price $5,550.00.

7-room dwelling on Hendrick street, good new house, will sell at a bargain. Price $2,600.00.

3-story brick store room on East Columbia st., near Calhoun st., 20 or 40 feet joining. Price $6,500.00 each.

8 room dwelling near Lakeside, full lot, new house will sell on monthly payments. Price $1,000.00.

1⅛ acres, two squares west of Calhoun st., on Killie st., with 5-room dwelling, stone celler, well and cistern, barn, good orchard, a beautiful place; will sell for half its value. Price $1,600.00. Will plat into 6 lots.

94-acre farm, 5 miles west of city, will trade for a dwelling in city; farm is improved; house, barn and orchard. Price $5,500.

40 acres, 8 miles west of city, near Brookside farm, 28 acres improved, balance timber. Price $3,000.

6 room dwelling on Baltes avenue, only five minutes walk from court house; full lot, new house; will sell on monthly payments of $12 per month. Price $1,200.

4-room cottage, corner Hayden and Gay sts.; new house, lot 35x150. Price $1,200.

R. L. ROMY,

Room 22 Bank Block

Stewart & Hahn,

Confirmation Suits are being bought daily, and we are getting our full share of the business, and wish to say to those who still have them to buy that we have almost every making.

White Dresses from the lowest to the highest priced.

Our stock of white and cream ribbons, including sash widths, is the largest in the city.

Complete New Stock!

Of spring wraps consisting of novelties in Capes, Jackets, Reefers, Blazers, Jersey Jackets and Shawls.

New Parasols! New Umbrellas!

Tremendous Stock —OF—

NEW BELTS,

Some of which are made on a new principle, so they may be worn in two different ways. One belt serves the purpose of two, the change makes such a complete transformation.

Our Wash Dress Goods department is simply immense, and we will give an account of it later on.

A cordial invitation is at all times extended to the public to come and look around our store at their leisure, whether intending to buy or not.

BOSTON STORE,

28 Calhoun St.

ALL **Hotels** —AND— **Bakers**

PROSPER

By Using Our Baking Powder.

ONLY 25 CENTS.

PURE CREAM-TARTER BAKING SODA AND SPICES.

Our Baking Powder is used by all the leading Bakers and Hotel-keepers in the city.

Meyer Bros & Co.,

DRUGGISTS.

The Last Week!

Our Special Sale of Odds and Ends in $5, $6 and $7

MEN'S FINE PANTS!

—AT—

$3.40

Will positively close this week.

If you are in need of a pair of pants, buy them now.

SPECIAL HAT SALE!

For this week only we will sell twenty dozen men's fine fur

STIFF HATS!

All good Staple Shapes and sell regularly at $3, $2.50 and $2. We're going to sell these off at $1.37.

CONFIRMATION SUITS!

Are ready and we invite you to inspect the best and largest line of these goods in Indiana.

Sam, Pete & Max.

WALL PAPER!

WINDOW SHADES & PAINTS!

Save Your Dollars by Trading With

FRED KRIEBAUM

90 Barr Street.

L. O. HULL,

WALL -- PAPER.

Decorations, Room Mouldings, Window Curtains, Artists Materials, Window Glass, Paints, Oils, Varnishes, Brushes, Calcimine, Plaslico, Etc., Etc.

Sign & House Painting,

Calcimining, Paper Hanging, Decorating, Etc.
We offer you the finest work, with prompt service and the lowest prices.

Kindly examine the decorating of walls and ceilings, done by other parties, then permit us to show you our work, and judge for yourself, and we believe that your order will come to

90 CALHOUN STREET.

S. W. HULL,

WALL --- PAPER!

WINDOW SHADES, ROOM MOULDINGS, ARTIST'S MATERIALS, PAINTS, OILS, GLASS, VARNISHES, ETC.

HOUSE AND SIGN PAINTING. PAPER HANGING.

CALCIMINING, GRAINING, ETC., ETC.

Particular Stress is Laid Upon the Excellence of our Hanging. We Employ none but First-Class Mechanics, and Guarantee the Highest Standard of Workmanship, Living Prices, Prompt and Courteous Treatment.

27 CLINTON ST. **27 CLINTON ST.**

Do Not Forget INITIALS Nor NUMBER.